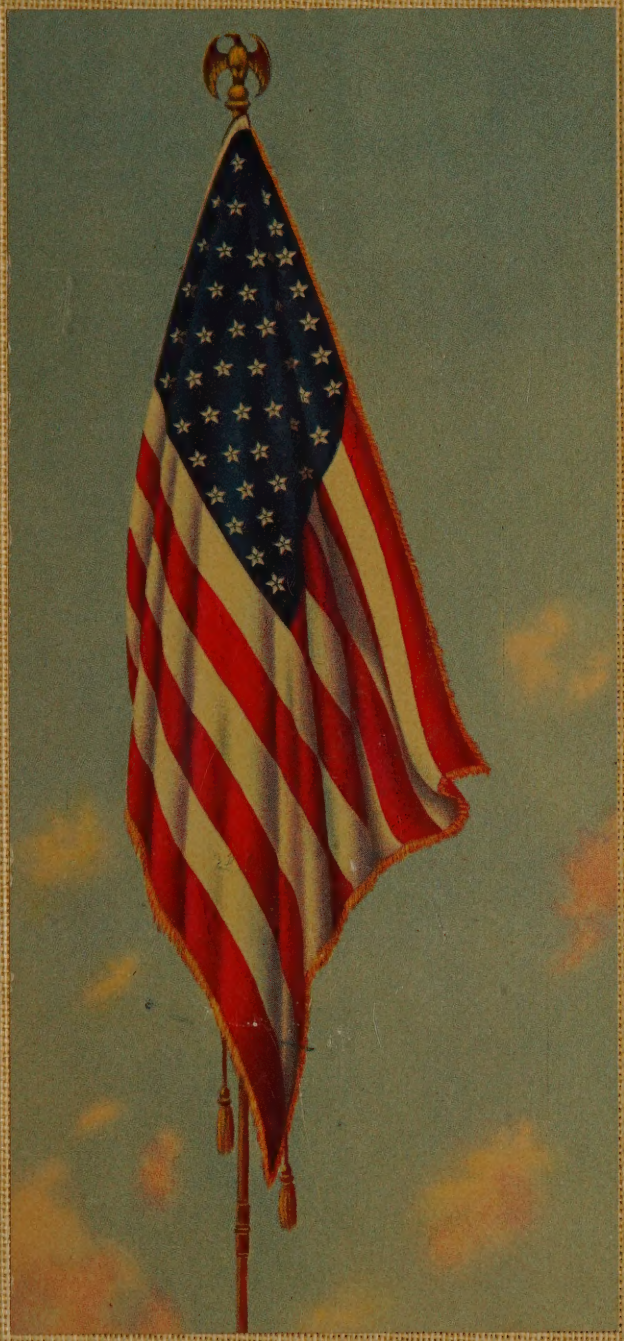

The 1943 RANGER

CHISHOLM, MINNESOTA

THE ROSTER

Graduates of Chisholm High School in the Armed Service, May 1943

Clifford D. Aaby
Gerald Adamic
Roy Adolph
Sulo A. Aho
Arnold Ahonen
Donald Ahonen
D. Leo Ahonen
Ray Alcox
Glen Alden
Howard Alden
Dante Allegrezza
Harry Allegrezza
Allen Alto
Thomas Amic
Constantine Amistadi
Ernest Anderson
Dr. George Anderson
James Anderson
Dr. John Anderson
Joyce Anderson
Ralph Anderson
Robert Anderson
Russell Anderson
Wallace Anderson
Ludwig Andolsek
Edward Anzelc
John Arko
Raymond Arko
Elmer Aronson
Vincent Auger
Oliver Asumnaa
Gregor Bachich
Carl Backman
Gunnard Backman
Martin Backman
Olaf Backman
Thomas Backman
Louis Badiali
Silvio Badiali
Ralph Baker
James Baldrica
Eddie Balich
Edward Ball
John Ballard
Dr. A. T. Banen
Joseph Baraga
Stanley Baraga
Vincent Baraga
Mike Bartick
Steve Bartick
Frank Bartol
John Bartol
Patrick Baughman
George Bauman
William Bates
Louis Beconovich
Melan Beconovich
Robert Beconovich
Thomas Beek
Lawrence Belluzzo
Harold Berg
Robert Berkman
Robert Berquist
Henry Bertadatto
John Bevka
George Bicanich
Joseph Bicanich
Steven Bicanich
Harry Billo
Robert Bizal
John Blatnik
Frank Blazina
Andrew Bober

Michael Bobich
Ernest Bodin
Hjalmer Bodin
Robert Boriin
Andrew Bovitz
Clement Bovitz
Vincent Bovitz
William Bovitz
Gordon Bozanich
Albert Bradach
Edward Bradach
Frank Bradach
Jack Bradach
John Braiovich
William Briski
Charles Brown
William Brown
James Bryan
Peter Bukvich
Tom Bukvich
Robert Burich
Peter Burich
William Burich
Dr. Bernard Bush
David Bussone
Mike Bussone
Floyd Butorac
Earle Bye
Francis Bye
John Cackoski
Woodrow Casey
Enrico Castagneri
Guido Castagneri
Albert Centa
George Cernak
Carl Champa
Edward Champa
Frank Champa
John Champa
Joseph Champa
Ludwig Champa
E. Gregor Chaput
Nick Cianni
Umberto Cianni
Premo Ciccetti
Robert Cilek
Walter Cilek
Fred Ciochetto
Peter Ciochetto
Ameglio Coggiola
Sylvester Cole
William Conley
Richard Corbett
Domenic Corradi
John Corradi
William Cossick
Norman Cox
Edward Cvar
John F. Cvar
Joseph Cvar
Ernest Decobellis
Fred Decobellis
Gildo Decobellis
Arthur Degubellis
Mario Degubellis
Howard de Lorimier
John De Luca
Karl Deslich
Charles Deyak
Mike Dicklich
Bob Dicklich
Stanley Dolinar
Theodore Dolinar

Vincent Dolinar
Wilfred Dolinar
George Dowzicky
John Dragich
Eugene Dragisich
Robert Dresach
Donald Duncan
Peter Dunda
John Dunn
John Dwyer
Russell Dwyer
Joseph Ekar
Rudolph Ekar
Kenneth Ekquist
Robert Ekquist
Alden Ellison
Arne Elo
Wayne Elo
Philip Engebretson
Mike Enrico
Carl Erickson
Douglas Erickson, Jr.
Arthur Erspamer
Ernest Erspamer
Frederick Erspamer
Arnold Eskell
Bruce Estabrooks
Allen Ethier
Eric Feldt
Albert Finberg
Louis Fink
Charlotte Foy
Fred Franceschetti
Marko Franceschetti
Nello Franceschetti
Elroy Frank
Laverne Fryckman
Anton Gachnik
August Gachnik
Albert Gazvoda
Joseph Gazvoda
Venancio Gentilini
Albin Gersich
Matt Gersich
Walter Gerzin
Edward Globokar
Raymond Globokar
Albert Gornick
Evio Goroni
Edward Gorshe
Frank Gorshe
Mathew Gorshe
Duane Gouze
Frank Gouze
Frank Govednik
John Govednik
Martin Govednik
Joseph Gradisher
Andrew Gregorich
John Gregorich
Evo Grigoni
George Groman
Floyd Groshel
Joseph Gumbus
Edward Hagglund
William Hakala
James Haley
Anton Hanegmon
Parker Hancock
Willard Hanley
Arvid Hautala
Theodore Hautala
Mike Hernyak

Sulo Herrala
Albert Hill
John Hill
Thomas Hilligan
Edwin Hiro
Leonard Hiti
Bernard Hoberman
Eugene Hoberman
Robert Hodge
Einar Holland
Robert Hooper
Anton Hren
Frank Hren
William Humenick
Mike Hydukovich
Orlando Iannarelli
John Ivanca
Albert Jackse
Edward Janesich
Frank Janezich
Joseph Janezich
Stanley Janezich
Albert Johnson
Allard Johnson
Carl Johnson
Donald Johnson
Elmer Johnson
James Johnson
Earl Johnson
Elroy Johnson
John Johnson
Lee Johnson
Oliver Johnson
Orlando Johnson
Roy R. Johnson
Roy W. Johnson
Seldon Johnson
Stanley Johnson
Walter Johnson
Wesley Johnston
William Jula
Sam Julance
Leslie Junsola
Raymond Junsola
John Jurkovich
Donald Kaatiala
Mike Kalanze
Joseph Kaluza
Donald Kangas
Jacob Kangas
Milton Kangas
James Kealy
John Kelly
John Kerzie
Steve Kerzie
Harry Kiley
John Kirek
Joseph Klanchnik
Florence Kleffman
Nick Klisurich
Frank Klodniski
Stanley Klodniski
Walter Klodniski
Frank Klune
Vincent Kmett
Frank Kne
John Kne
Joseph Kne
Louis Kne
Eugene Kochevar
Frank Kochevar
Anton Kolodji
Joe Komidar

Steve Kovolach
Theodore Kontala
Waino Koutola
Joseph Kordish
Ludwig Kordish
Edwin Korpi
Reino Korpi
John Kosiak
Milan Kostich
Adolph Krainik
Edward Krainik
Jack Krause
James Krause
Lloyd Krause
Robert Krause
William Krause
Edwin Krogerus
Ralph Krogerus
Bernard Kruchowski
Matt Kruchowski
Richard Krueger
John Kurak
William Kurak
Harry Kuryatnik
Zlattko Kuzmanoff
Edmund La France
Mello Lagather
Michael Lagather
Eino Laine
Edward Laitinen
Wayne Laitinen
Eugene Lampi
Ludwig Lamprecht
Edward Lamuth
Victor Lamouth
William Latick
George Latkovich
Edward Laurich
Stanley Laurich
Vincent Laurich
Romaldo Lautizi
Paul Lazorshak
William Lazorshak
Clinton Lee
Gordon Lee
Elmer Lehto
Harold Lehto
Reino Lehto
Richard Lehtonen
Frank Leschak
John Leschak
Peter Leschak
Valentine Lesnak
Joe Letnar
Warren Levasseur
Andrew Levchak
John Levchak
Mike Levchak
Albert Levstek
Walter Lewis
Loel Lindgren
Warren Livens
George Lobas
Richard Logefeil
Milan Lonchar
William F. Loushin
William Lovshin
Dr. Leonard Lovshin
Ralph Lovshin
Vertone Lukone
Russell Lukkarila
James McDougall
Norman MacLeod

Best Wishes to a swell Veda Hopper from Robert Lehman

Carol, Hudy Senior

ALLEN COUNTY PUBLIC LIBRARY
3 1833 06788 0580

GC
977.602
C44CH,
1943

Dear Carol, Gosh — I'm at a loss for words. We've had so many good times together, haven't we? Just think 13 years together. It's going to take more than graduation to break us up. I guess we've had more S.L.&.P.'s # than anyone else. Remember our own?!!! Gee — Carol — it's really harder to write than I thought it would be. You know just how I feel about you — so there's no use putting that all down in words. It looks as though we have many more good times ahead of us — so — loads of love & luck!!!

Joanne (Jo)

Even though I don't see you very often, I've always had fun with you at your house

Love
Betty Johnson

Dear Carol,
Your picture in the Quill & Scroll was really beautiful — like an actress. Best of luck, Carol. Kid it lasts all over.
Jeannie M.

Carol,
It's been swell knowing you. Miss Hickey must have thought we looked nice together because she put us next to each other for Baccalaureate (spelling) and graduation. I'll never forget the fun we had. New Year's Eve. Well, here's wishing you a lot of luck & best wishes in the future.
Vera Paglianetti

Carol,
We've had a lot of fun this year. Remember journalism?
Jim ~~Hathaway~~

Best Wishes Carol and Good Luck,
Attilia Schubert

Dear Carol,
We've been together almost daily for 12 years. That's a mighty long time but I know that graduation will make our relationship only closer than before. I'm really at a loss of words for once in my life, Carol, I can't even tease you. All I can say is you deserve the best in the future.

Your friend,
Jean Wolff

Carol:
Luck in your future endeavors. It's too bad that women aren't allowed to play Taps.

Johnny

I can't see what you gids have say to each other in your "Rangers" because you all are always together. Well, I had very much fun with you in the past and I hope we will have more fun in the future. Good luck and best wishes

Walter "Grampa" Beisel

Good luck in your future
I'm sure you will
be a good nurse
Sincerely yours

The Ranger

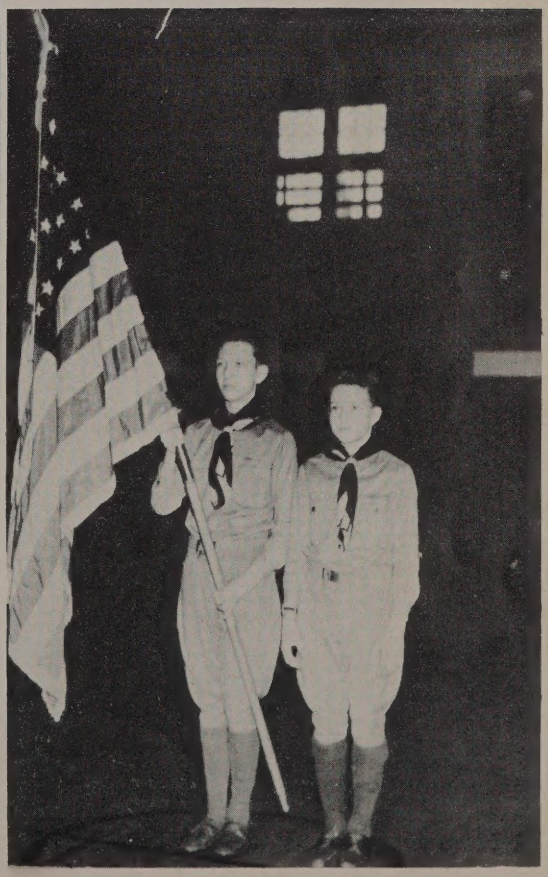

The 1942-1943 Ranger

CHISHOLM HIGH SCHOOL
CHISHOLM, MINNESOTA
Volume 29 Number 2

Yesterday--

A weapon of threat to our arsenal of democracy was pointed at us when a storm over Pearl Harbor wa followed by night bombs and artillery fire that flamed toward the heavens and stars. America was at wa

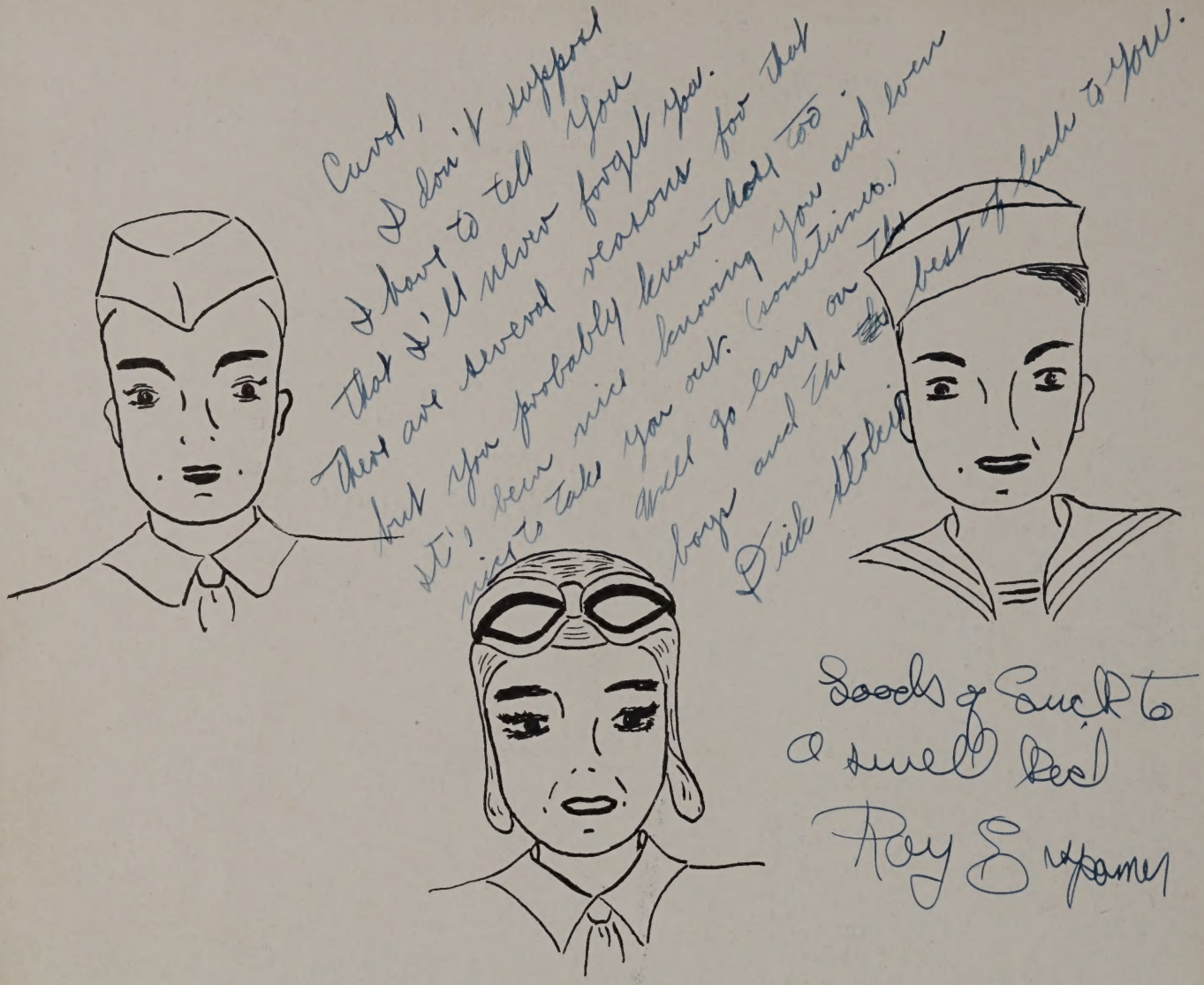

Today--

Yes, America is at war, a different America, ours of 1943. Now her men are protecting her—soldiers of the land, sea, and air.

Our soldiers are marching over Guadalcanal, Dutch Harbor, and Casablanca. As they operate machine guns in North African deserts, Alaskan storms, and Malayan jungles, they are helping to uphold the tradition of courage that MacArthur and Eisenhower have made for them. They are protecting the land for you, America.

Our sailors are sailing through the South China, Bering, and Mediterranean seas. As they man submarines and u-boats through Pacific battlefronts, perilous Australian waters, and mine-infested North Atlantic waters, they are inspired to be worthy seamen by the achievements of Admiral Halsey. They are protecting the sea for you, America.

Our aviators are flying over Wilhemshaven, Naples, and Yokohama. As they pilot bombers and fortesses over Italian coasts, Janpanese bases, and German industrial towns, they are helping to carry on the heroism of Jimmy Doolittle and Eddie Rickenbacker. They are protecting the air for you, America.

These are our men—our brothers, fathers, classmates, friends. They are making America strong for us by defending the land, sea, and air. They have a job to do, and they are doing it well.

Tomorrow--

We will send more soldiers and more sailors and more aviators until America delivers her victory messag to mankind. Then her strength will help her mould the design for tomorrow's world. She will be strong, for he men will have made her so.

To these, our alumni, men and women, who are dedicating their service, courage, achievements, and ideal to our country, we dedicate this **Annual** of 1943.

Our Headquarters

COMMANDING OFFICERS
COMMISSIONED OFFICERS
NON-COMMISSIONED OFFICERS
REGIMENTS
MANEUVERS
FURLOUGHS

FACULTY
GRADUATES
UNDERGRADUATES
CLUBS
SPORTS
ACTIVITIES

Our Campus Calendar

The campus of Chisholm High keeps in step with the seasons. The late autumn flowers make their last appearance when we make our first appearance in classes to study developments in German and geometry. As midwinter casually slips in (and after a fashion, semester exams), Minnesota's winter pincer movement sifts snow upon the boulevards, and a fair share of subzero weather is certain to follow. Finally, when our mental machinery is in the process of digesting some philosophy, our thoughts turn to Spring, which breezes into the campus with lilacs and budding leaves.

Since every campus must be highlighted by the faces of youth, this page represents a cross-section of our school co-eds. Clockwise: in the upper left-hand corner, Jean Wolff's and Jacquelyn Williams' channel of conversation ranges from fooball to fudge and homework to history; Joyce Hudy and Doris Stanich leave the auditorium of our allied workship, the Junior High; Olga Kuharenko and Dorothy Grzincich enter the halls of learning as they discuss the details of their shorthand quiz; the secret of making baskets and free throws is thoroughly discussed by Merko Smilanich and Robert Lagather as they leave basketball practice.

Commanding Officers

Commissioned Officers

Non-Commissioned Officers

The Commanding Officers

At the top of this page is Mr. J. P. Vaughan, our superintendent whose devotion to and interest in youth have inspired him to give generously of his time, efforts, and ability in order to maintain high standards in scholarship, sports, and the fine arts. In the center are Mr. A. F. Drotning, principal, and Miss Alice Hickey, dean of girls. Their duties include war-time education and training for post-war problems. Below is Mr. E. R. Steffensrud, vocational adviser, who has helped us keep well-informed on qualifications and training for the different branches of the armed service.

Alice J Hickey

In order to carry out effectively the objectives of the Army of the United States, generals, captains, and majors are selected and trained to perform the duties which require skill, precision, and accuracy. The progress and thoroughness of army routine and strategy depend on them. They are the axis on which the globe of army life rotates.

Likewise, the administration of Chisholm High has competent leaders and counselors who are entrusted with the task of training and preparing us to meet life's problems wisely. They are the backbone of our school's success.

Our Strategists and Aides

The school board manages the business of our school on very efficient lines. They decide on the teachers' salaries, student transportation, and are responsible for the general upkeep of the schools and the grounds. The school directors are: left to right around the table, Mr. Louis Propotnick, director; Dr. P. H. Macfarlane, director; Messrs. O. A. Sundness, director; Peter Khrin, chairman; A. H. Swanson, clerk; O. L. Baldrica, treasurer; and Superintendent J. P. Vaughan.

The office staff is an important factor in our school system. They organize school schedules as well as perform their regular secretarial duties. The secretaries are, left to right: Mrs. Victoria Costanzi, Mrs. Madeline Malene, Miss Angeline Jenko, and Miss Julia Lobas.

They Coach the Corps

Experienced instructors, thoroughly trained in their special phase of warfare, are now passing on their learning to privates, seamen, and cadets. These recruits must be taught skill, accuracy, and precision with a knowledge of army and navy tactics. Proper education for these men means efficiency in carrying out the campaigns of this war.

Our faculty is training us for useful service, too. Special emphasis on science and mathematics is furthering our preparation for technical and highly-specialized work. The study of languages and the fine arts is broadening us culturally, while instruction in physical education and home nutrition are helping to strengthen us physically. Our educators are helping to prepare us for useful living.

Top Row: *Leonard Lehman, Eugene Mathy, Luther Wilson, Richard Sielaff, William Kotchevar, Henry Hugener, George Kavanaugh, Carl Giffei, William Rodean.* Second Row: *Alice Dawson, Ottilia Schubert, Irja Hasu, Helen Hagan, Marguerite Fischer, Lena Bertodotto, Gertrude Hobler, Margaret Darling, Teresa Romano.* First Row: *Clara Glenn, Miriam Jaasko, Mae Topolka, Kathryn Sullivan, Desanka Baich, Tress Johnson, Helen Rugland, Lucille Nelson.* Unphotographed: *Eunice Hummel, Rose Solberg, Louis Regis, Harvey Walsh, Betty MacMichaels.*

Officers' Training

DESANKA BAICH

Science, German
Carleton, B.A.

LENA BERTODATTO

Home Economics
Stout Institute, B.S.
Colorado State Teachers, M.S.

MARGARET DARLING

English, Journalism
University of Minnesota, B.A., M.A.

ALICE DAWSON

Vocal Music
Stephens, A.A.
University of Nebraska, B.A.
Northwestern, M.A.
University of Southern California
Columbia University

A. F. DROTNING

Principal
University of Wisconsin
St. Olaf, B.S.

MARGUERITE FISCHER

Commercial
University of S. D., B.A.
Gregg College

CARL GIFFEI

Physical Education
American College of Phys. Ed.
University of Michigan
Northwestern University

HELEN HAGAN

Social Studies
University of Iowa, B.A., M.A.

IRJA HASU

English
St. Cloud Teachers, B.E.
University of Minnesota

ALICE J. HICKEY

Dean of Girls
University of Michigan, B.L.
Chicago University

GERTRUDE HOHLER

English
University of Wisconsin

HENRY HUGENER

Social Studies
Colorado State Teachers, B.A.
University of Wisconsin, M.A.

EUNICE HUMMEL

Librarian
Carleton, B.A.
University of Wisconsin

MIRIAM JAASKO

Social Studies
Macalaster
University of Minnesota, B.S.

TRESS JOHNSON

Art
White River Teachers' College
Art Institute

GEORGE KAVANAUGH

Industrial
Stout Institute, B.S.

WILLIAM KOTCHEVAR

Biology
Northwestern
Carleton, B.A.
University of Minnesota

LEONARD LEHMAN

Industrial
Indiana State Teachers
Purdue University
Colorado State Teachers

BETTY MACMICHAELS

Physical Education
Hamline University
University of Minnesota, B.S.

EUGENE MATHY

Industrial
Stout Institute

LUCILLE NELSON

Home Economics
St. Catherine, B.S.
Columbia University, M.S.

W. A. RODEAN

Science
University of Minnesota, B.S. M.S.

H. J. ROELS

Physical Education
Lawrence, B.A.
University of Illinois

TERESA ROMANO

Latin, French
College of St. Scholastica, B.A.

HELEN RUGLAND

Mathematics
University of Minnesota, B.A.

OTTILIA SCHUBERT

Social Studies
College of St. Scholastica, B.A.
University of Minnesota, M.A.

RICHARD SIELAFF

Commercial
University of Minnesota, B.S.

ROSE SOLBERG

English
University of Chicago, Ph. B.

KATHRYN SULLIVAN

English
St. Mary's (Notre Dame)
University of Minnesota, B.A.

MAE TOPOLKA

Speech
Northwestern, B.S.
University of Colorado

H. J. WALSH

Mathematics
Duluth State Teachers', B.E.

LUTHER WILSON

Industrial
Bradley Polytechnical Institute
University of Minnesota
University of Iowa

LOUIS REGIS

Instrumental Music
Columbia School of Music

SENIORS

Germany
* deceased (1)

navy army army army engaged

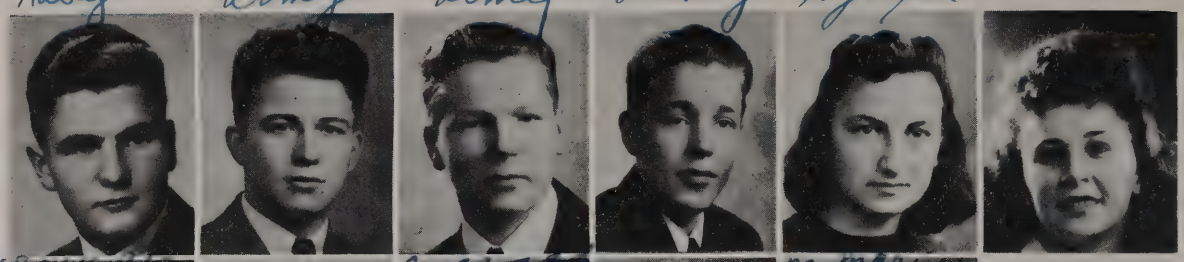

Duane Adamic
Eugene Adamic
Eino Aho
Robert Aho
Jeanette Amistad
Ellamae Anderso

James Archambeau
Martha Badovinac
Julia Balantich
Viana Bayliss
Walter Beissel

army air corps army

Carman Berarducci
Park Borgeson
Edward Bovitz

engaged army?

Julia Breznik
Jennie Bryan
Robert Bukvich

Marines

Robert Burich
Helen Bush
Helen Cackoski
James Cackoski
Delores Chaput

army navy marine army

William Chipman
James DeLuca

William Cox
Vida Dickson

Raymond Danni
Stanley Dohlar

SENIORS

Helen Dombrowski
Florence Dropp
Raymond Erspamer
Robert Extrum
Lorraine Feller
Lorraine Frykman

Frank Furlan
Bette Mae Gole
Calvin Gornick
Mary Gradisher
Dorothy Grzincich

James Hathaway
Harriet Helming
Carol Hudy

John Hulme
Christine Iannarelli
Anne Jenko

Earle Johnson
Wallace Johnson
Betty Jokinen
Jerry Kack
Elsie Kalafatich

Eino Kautto
Kathryn Kiley

Steve Kavolich
William Kirk

Patricia Kealy
Edward Klanchnik

Andrew Kne
Stephanie Kochar
Florence Kocheva
Helen Kochevar
Robert Korpi
Dorothy Koscak

Edward Kosmerl
Robert Kostelic
Jack Kozar
Francis Kruchoski
Olga Kuharenko

Alex Kurak
Jack Lackner
Paul Lagerstedt

Ruth Lagerstedt
Lillian Laitinen
Betty Jean Latick

Robert Lehman
Robert Luoma
Helen Luomala
Ann Macynski
Dorothy Maki

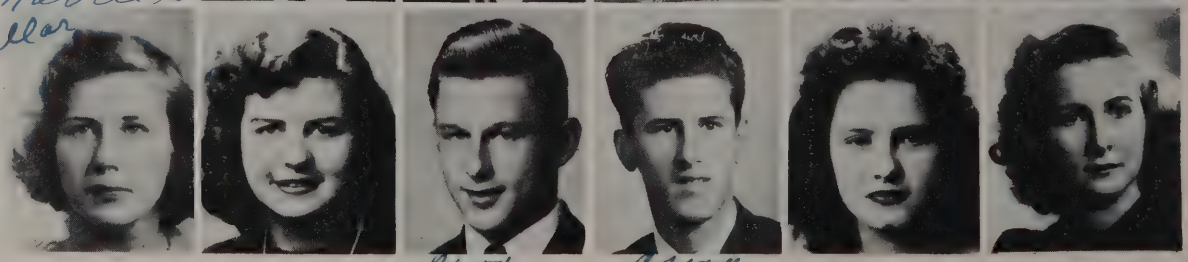

Enid Maki
Stanley Mainerich

Norma Maki
Viola Malec

Walfred Maki
Catherine Margo

SENIORS

Fern Mattson
Annabelle Meade
Anton Mehle
Stanley Mehle
William Mihelich
Florence Mlachnik

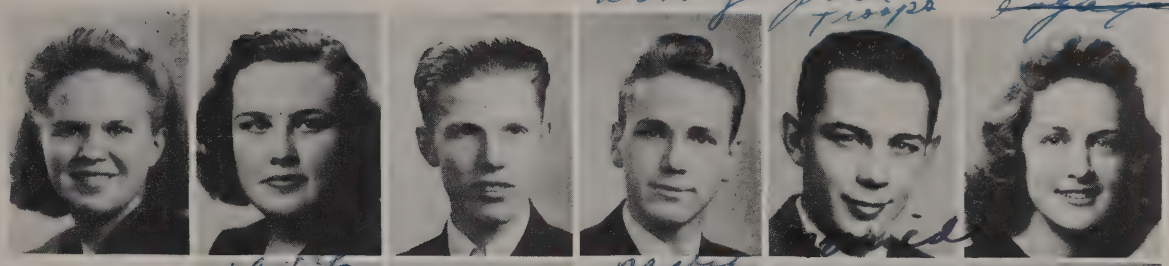

Stanley Mlakar
Joyce Mohaupt
Thomas Monte
Ines Monterotti
Marjorie Nisula

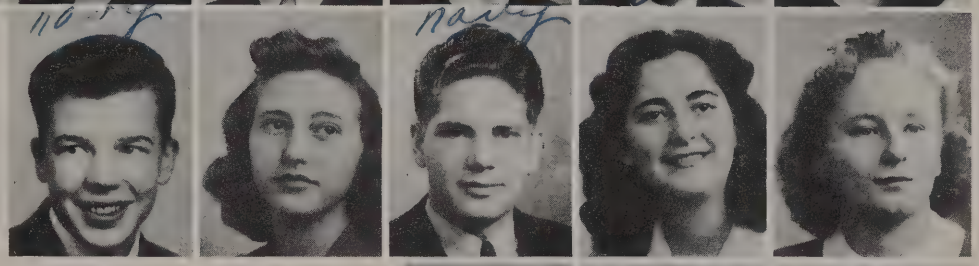

Helena Nummela
Angeline Ovuka
Vera Pagliaccetti

Mae Paoli
Arlyn Parise
Frank Pechovnik

Kathryn Pedrotti
Marian Peterson
Olga Petrich
Edith Phelps
Anne Pindzola

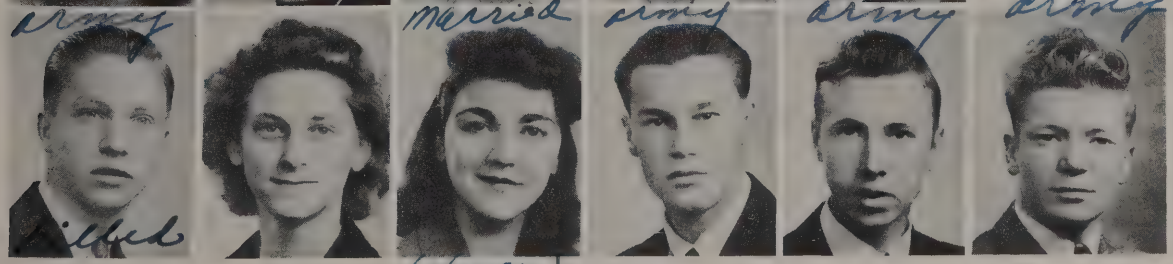

John Prebil
Eli Rapovich

Florine Prusak
Edward Rasky

Joan Racchini
Frank Raushel

engaged paratroops engaged

Andrew Righino
Ann Rohach
Dario Rolle
Marjorie Rosc
Edith Roy
Ida May Runqui

engaged army engaged

Helen Ryerson
Lester Saine
Gloria Sandin
Walter Sandvick
Irene Schafer

navy

Lorraine Segan
Joe Selinski
Helen Setina

engaged engaged

navy army engaged

John Shuster
Robert Siefert
Anne Sinko

army marine

John Skurla
John Sleconich
Marjorie Slemsak
Joanne Spenko
Albert Stainiger

air corps air corps navy

army

Joseph Stepan
Richard Stolcis

Angeline Sterle
Nancy Ann Stolpe

Jennie Sterle
Frances Stornick

Margaret Sullivan
Rose Tobak
John Toldo
Shirley Tousignant
Lucille Tredon
William Trevena

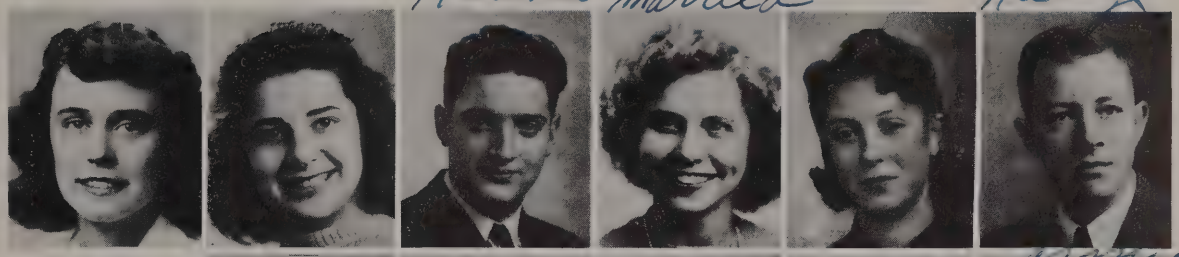

Agnes Udovich
Mayme Udovich
Lillian Urbanich
Rosemary Vaida
Joe Valentini

Mary Valentini
Lucille Varda
Jerry Verant

Marianne Vidmar
Cecelia Vlasich
James Vodonick

Elaine Vuicich
Mavis Wesse

George Vuicich
Jacquelyn Williams

John Weber
Jean Wolff

Dear Carol, (Ecuvb)

You and I have really had the perfect times together! I don't think I'll ever for get them. As for you, Carol, I've never seen a girl anywhere that I like better. Here's wishing you the best of luck in everything you do and I hope I see as much of you as I have in the past.

Love & a kiss for old times sake,
Haine Sabe

P.S. I hope you get what you want (in hem)

Officers on Parade

A jolly foursome indeed is Raymond Danni, treasurer; Dario Rolle, president; Martha Badovinac, secretary; and John Prebil, vice-president; senior executive members who were elected senior officers on October 7.

The officers work with the members of the senior council in choosing class rings, folders, and invitations. In the picture, you see President Dario Rolle giving an order to council members Olga Kuharenko, Alex Kurak, Robert Kostelic, Steve Uchal, John Sleconich, and Robert Siefert.

Below, you see a group of seniors talking over the results of the elections on the way to their English class.

We'll Always Remember

Picture I.
Marianne Vidmar, a senior who took the senior girls' course in biology offered by Mr. Kotchevar, traces an inspiration of air through the respiratory tract. Judging from the attentiveness of the students, we would say it looks as if they were getting an "inspiration" from Marianne's explanation.

Picture II.
The Seniors will never forget Dr. Graham's way of putting them at ease during the tuberculosis inoculation. Robert Siefert looks quietly on while Rosemary Vaida is inoculated for the tuberculosis test.

Picture III.
Jacquelyn Williams, James Hathaway, Florence Mlachnik, and Duane Adamic, displayed their dramatic ability when they dramatized a scene from "The Barretts of Wimpole Street." Not one of the players was a victim of stage fright. They performed like regular troopers and presented an enjoyable performance for the senior English class.

Picture IV.
Queen Patricia Kealy ruled graciously over the activities of our second homecoming. Queen Pat's ladies-in-waiting were Florence Mlachnik, Ellamae Anderson, Mae Paoli, and Jacquelyn Williams. Football Captain Dario Rolle crowned the queen at the Homecoming Ball. Marilyn Marum, our tiniest sophomore, was the crown bearer.

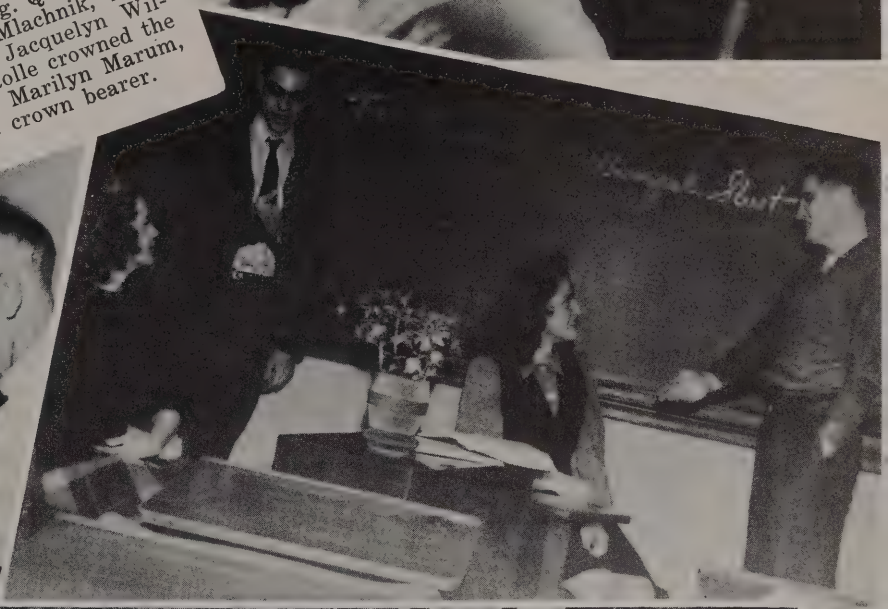

Here They Are--

The junior class in action!

At the left are class officers Joseph Smilanich, Walter Kordish, Carol Matetich, and Frank Sajevic making plans for a successful Junior Prom.

A great deal can be learned in a day with Miss Schubert's American History class of Juniors. Mae Ruth Pietila and Roger Johnson locate historic points on the map as the rest of the class look on.

Patty Auble and Virginia Mahan are absorbed in library work while Ann Macynski refers to the pamphlet file for special current news.

Have you ever wondered where those odd odors came from as you walk through the halls to your classes? They are the results of experiments of junior chemists. Here are Maphalda Mantini, Margaret Tuman, George Tupac, and Joseph Graham.

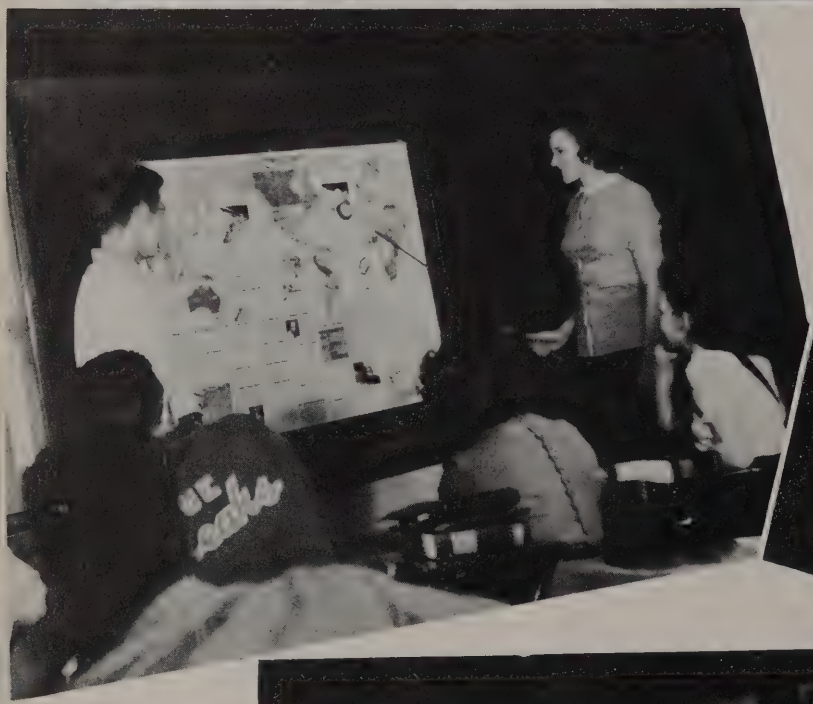

Non-Commissioned Officers

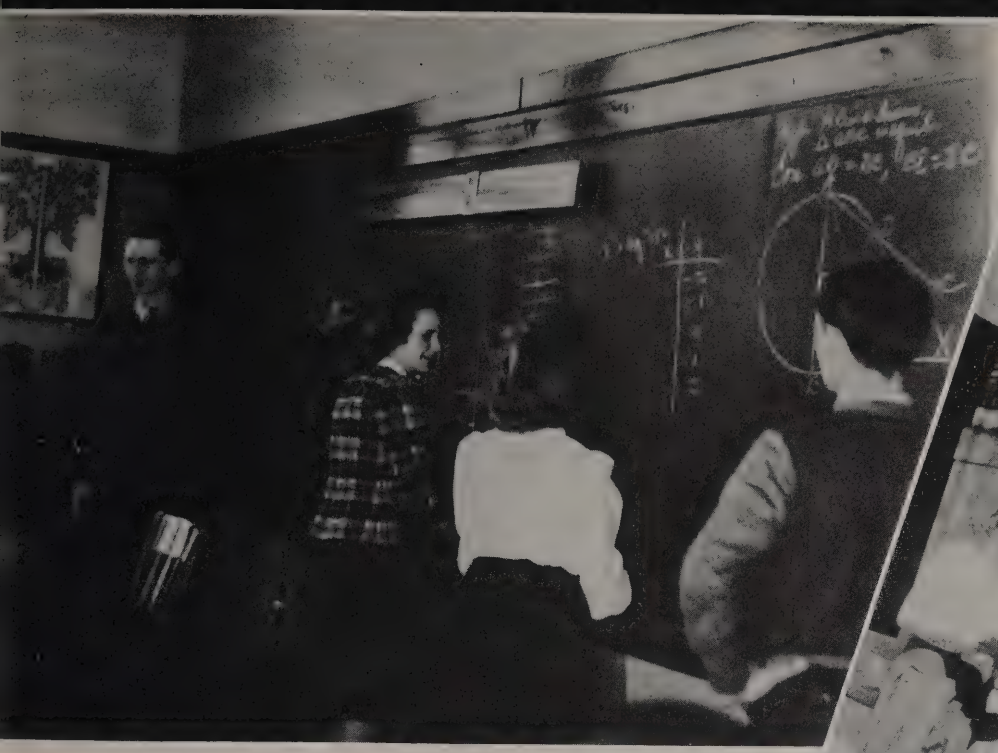

Above at the left are non-commissioned officers Sergeant John Indihar, Private Barbara Wangensteen, Corporal Geraldine Sampson, and Private Albert Samsa receiving their basic training in mathematics which will enable them to qualify as commissioned officers in a few months.

Above right—This group of jovial juniors is enjoying pictures of themselves as they appeared in last year's **Ranger.**

Below are a group of non-commissioned officers spending their leisure time in the library keeping up with the latest developments at home and abroad. In this way, they will not only broaden their general knowledge but equip themselves to receive a commission in the near future.

Visible in the foreground at the right are Corporal Carol Lindstrom, Sergeant Virginia Mahan, Private Rudolph Mehle, Corporal Maphalda Mantini, Corporal Arthur Sartori, and Sergeant Patty Auble.

Buck Privates

It's inspection time for the latest enlistees, the sophomores. These enthusiastic buck privates wasted no time in swinging into the training habits of the senior high. In fact, they began having promotions in sports, music, speech, and other extra-curricular activities, as well as in the daily class routine.

In the picture at the bottom of the page are shown Olga Krainik, Frances Brus, Shirley Collins, Mildred Lamusga, Duane Rynes, Roger Casey, and Joseph Nosan enjoying the display of new books just received by our school library.

Above: Typical of the sophomore class, Ruth Johnson and Audrey Kivi meander up the school walk with beaming, friendly smiles.

Right: Ralph Turtinen, Francine Grahek, Mayme Merila, and Mary Ann Kosiak discuss the Blue Streak with a hint of pride in their tone. They are all cub-reporters on the school newspaper staff. Ralph's smirk suggests that he is calling the girls' attention to the sports page.

Dearest Carol,

I suppose you know that I think you are just "tops". I will never forget some of the wild times we had together, like from when we were Juniors, dancing at Jordan's, and the party we had at your house after the Junior Auxiliary. You surely always get the one you set out for, even if it takes a little maneuvering sometimes. I hope you will always attain success in your career. You have the looks, intelligence, and personality to do it with.

Furloughs

Love,
Marianne
Barbara
Vilmer

Regiments

Maneuvers

Honorary Auxiliary Corps.

The Honorary Auxiliary Corps (Erodelphian Society) under the leadership of Commanding Officer Alice J. Hickey, carried on a full program of activities.

The Mid-semester Formal Hop (Ero Ball) provided the enlisted personnel with a bit of relaxation after the grueling grind of Induction and Classification Tests (Semester Exams.)

The induction of sophomores and juniors in March swelled the ranks of the auxiliary to sixty-four.

The picture to the left shows Auxiliaries Donna McNiven and Mildred Koscak doing their assignment on the Induction ceremonies while First-Officer Marianne Vidmar looks on.

Top Row: *M. Peterson, Pindzola, Prusak, Pietila, Nummela, Sinko, Terdon, Williams.* Third Row: *Vidmar, Saxhaug, Paoli, Meade, Stornick, Mlachnik, Wolff.* Second Row: *Pagliacetti, E. Peterson, Mohaupt, Runquist, Merila, Udovich, Steffensrud, Salo.* First Row: *Sampson, Tobak, Schafer, Pedrotti, Vuicich, Varda, Wangensteen.*

Top Row: *Auble, Brank, Anderson, Mahan, Kochar, Margo, Kosiak, Cobetto.* Third Row: *Giffei, Frykman, Hudy, Mattson, Bertagnolli, Hulme, Latick, Gole.* Second Row: *Kiley, Helming, Kalafatich, M. Koscak, Lindstrom, Kangas, Luomala.* First Row: *Johnson, Kivi Kochevar, Lagerstedt, D. Koscak, McNiven, Gerzin, Badovinac.*

Deutscher Verein and National Honor

Top Row: *Klanchnik, Kruchowski, Maki, Hathaway, Skurla.* Third Row: *Frykman, Pindzola, Anderson, Nummela, Mlachnik, Grzincich.* Second Row: *Schafer, Helming, Stornick, Prusak, Pedrotti, Gole.* First Row: *Sinko, Hudy, Runquist, Williams, Vidmar, Latick.* Unphotographed: *Vera Pagliaccetti, Park Borgeson.*

The greatest honor a senior of our ranks can receive is election to the National Honor society. Eligibility to membership is determined by the student's character, leadership, scholarship, and service.

In spite of the war this year, the German Club remained an active organization. Under the guidance of Miss Desanka Baich, German instructor, the students enjoyed themselves and learned their German as well. As a part in the war effort, students studied words pertaining to military strategy.

The organization also sponsored the country dance, the event of the year. In the picture, the entire club is shown decorating for the affair.

Grouped around the table are Kathryn Kiley, Mary Valentini, vice-president; Thomas Monte, president; Ines Monterotti, and Vera Pagliaccetti, secretary. Standing are Ruth Lagerstedt and Lucille Varda.

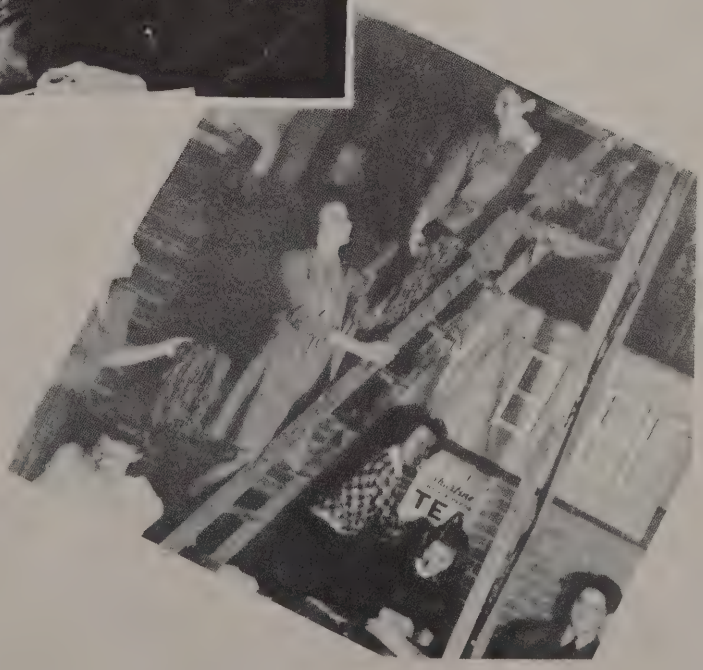

Top Row: *Ladin, Vidmar, Anderson, Auble, Wangensteen, Lautizi.* Bottom Row: *Steffensrud, Prebil, Indihar, Huber, Williams.*

This year the National Forensic League under the supervision of Miss Mae Topolka confined its activities almost entirely to the school and community. Transportation restrictions abolished interscholastic contests with the exception of a district debate tournament in Coleraine, and a regional speech meeting in Coleraine.

The senior class play was presented on May 21. "Letters to Lucerne," is the story of an idyllic school for girls in Switzerland, excluded from the hatreds of the world. When the war breaks out, bitterness toward the German girl, Erna Schultz, is aroused, and the school turns against her.

In the closing act, the girls then realize that only through their love and understanding can they help Erna know the security of a democracy.

In the picture are, left to right: *Jacquelyn Williams, Joanne Spenko, Ellamae Anderson, Vera Pagliaccetti, Harriet Helming, Bette Mae Gole, and Florence Mlachnik.*

Music Makers

During the year, the high school band and orchestra have done their part to add color to school activities. The band has prompted our basketball and football teams. The organization had the honor of representing our district at the regional tournament in Duluth. The orchestra upheld its tradition of playing good music for programs and banquets.

In the picture at the right, Park Borgeson, Carol Linstrom, Delores Mattson, and Mae Ruth Pietila are engaged in an informal practice in one of the rooms of our music department.

Music students enjoy practicing at the regular after-school sessions. Under the direction and friendly guidance of Mr. Louis Regis, they practice and learn to appreciate a variety of selections which include the classics, musical comedy, and modern descriptive arrangements.

The Singing Brigade

The musically-minded enlisted personnel volunteer their services for the Boys' and Girls' Glee Clubs under the direction of Commanding Officer, Alice E. Dawson. The Singing Brigade performed in the Service Clubs (Junior and Senior Study Halls) to lead the privates and their officers in community singing. The walls of the service clubs swelled to such stirring songs as: "Army Air Corps Song," "Marines' Hymn," and "United Nations on the March." Both these groups did much to bolster our morale when the going was a little hard.

Top Row: *Weber, Berg, Brank, Bertagnolli, Monterotti, Spenko, Stolpe, Saari, Stornick.* Fourth Row: *Peterson, Hulme, Frykman, Mlachnik, E. Vaida, Slemsek, McNiven, M. Koscak.* Third Row: *R. Vaida, Kurak, Reneka, Casey, Montgomery, Jelenic, Bryan.* Second Row: *Sampson, Ladin, Giffei, Merila, Facchini, Mattson, Varda, Luomala.*

Top Row: *Novak, McDonald, Indihar, Trevena, Stepan, Lehman.* Third Row: *Erickson, Kordish, Graham, Cawley, Walsh.* Second Row: *Accompanist Wangensteen, Shuster, Tynen, Meados, Berarducci, Niemi.* First Row: *Toldo, Klanchnik, Samsa, Wright, White, Brusacoram.*

Music Hath Charms

Chosen from the ranks of the "Singing Brigade" are those students who make up the A Cappella Choir. Commanding Officer Alice E. Dawson chooses those who she believes have voice quality, sight reading ability, and cooperation.

On December 12, 1942, the A Cappella Choir with the Glee Clubs presented a lovely program of Christmas hymns and carols to get us all in the "holiday mood," before leaving on our Christmas furloughs.

On May 14, 1943, the combined choirs presented a program for Visiting Day of such songs as "Smoke Gets in Your Eyes" and "Summertime." A lovely patriotic theme concluded the program with "Song of Man" and "You're a Grand Old Flag."

In the upper right hand corner, Marjorie Hulme is shown making a recording while her commanding officer operates the machine.

Top Row: *Erickson, Novak, McDonald, Indihar, Trevena, Stephan, Lehman.*
Fourth Row: *Samsa, Brusacoram, Shuster, Cawley, Klanchnik, Wright, Slemsek.*
Third Row: *Hulme, E. Vaida, Weber, Brank, Spenko, Stolpe, Mlachnik, Stornick.*
Second Row: *Schafer, Luomala, Gole, Reneka, Frykman, R. Vaida, D. Koscak.*
First Row: *Saari, Casey, Hodge, Berg, Bertagnolli, M. Koscak, McNiven, Peterson.*

A Staff of Vision

Standing: *Vuicich, Koscak, Latick, Prebil, Anderson, Mahan, Williams, Hathaway, Helming, Wangensteen,* Seated: *Hudy, Auble, Gole, Lindstrom.*

Top Row: *Wangensteen, Saxhaug, Kosiak, Mahan, Feller, Grahek, Gole.* Second Row: *Helming, Kochevar, Lindstrom, Merila, Hudy, Mohaupt, Kangas, Latick.* First Row: *Vuicich, Anderson, Monte, Sampson, Hathaway, Koscak, Gerzin.*

The Ranger staff of twenty-three members has worked double time this year to put out a more attractive and interesting literary issue and annual. One extra-large literary issue was compiled this year under the able direction of its editor, James Hathaway. Published in the magazine are samples of the best work done by students in their English classes during the year.

Ellamae Anderson, editor, and her staff have done much overtime work to assemble the picture, copy, and identifications into a better, more illustrative, and worthwhile Annual. Miss Margaret Darling is the adviser of all publications.

This spring eleven members were initiated into the International High School Journalistic Society, the Quill and Scroll. The initiates wore pastel formals in the beautiful and impressive candlelight ceremony. A small orchestra provided a soft musical background.

Time and a Half

The Bluestreak staff, headed by Dorothy Koscak as editor, has published twelve issues of the **Bluestreak** during the year. The office hums with excitement for days before the completed edition is distributed. Our willing and enthusiastic staff worked time and one-half to have the paper out before the self-imposed dead-line.

The "dummies", prepared by our editor, are "oked", then stenciled, mimeoscoped, mimeographed, and finally assembled.

Pictured at the right are two of the chief workers on the production line, Harriet Helming and Elaine Vuicich. The pages are stenciled by Harriet; the finishing touches such as titles, by-lines, and cartoons are added by Elaine on the mimeoscoping machine.

The mimeographing room is the next scene in our assembly line. Lorraine Feller runs the mimeographing machine while Thomas Monte and Lorraine Frykman slip sheet. The finished pages are de-slip sheeted and examined by Mayme Merila and Joyce Mohaupt.

Staff members worked time and one-half on the **Annual** and literary issue in order to get them out on schedule. Pictured at the bottom are James Hathaway and Ellamae Anderson working overtime to distribute the **Ranger** to Helen Ryerson, Frank Raushel, Ida May Runquist and other subscribers.

We Plodded the Gridiron

The 1943 Bluestreak gridders, coached by "Hank" Hugener, had a successful season in spite of winning only one game. The team had a determined fighting spirit which gave all of their opponents terrific opposition.

Under able Captain Dario Rolle, the team fought out each encounter to the final report of the gun. The Streaks lacked experienced line-men who just couldn't pave the way for the veteran ball-carriers. Each game in which the Streaks participated was a fine spectacle because the boys fought hard and played their best.

Follows a resume of the highlights of the season: The first game of the season against Duluth Central proved that our boys were strong blockers who knew their football tactics. It seemed that the Streaks just couldn't score against Virginia although the entire football game was played in enemy territory. Each long drive would place the Hugener men near the goal line from where the Bluedevils would kick it back to safety. Virginia's touchdown came after a jumble in center field. Our only victory was over Buhl in which we overwhelmed them with touchdowns. Mihelich was the star performer making most of the touchdowns on perfect runs. The Hibbing game was really a thriller with the Bluestreaks taking an early lead only to be overcome in the latter part of the game. Our encounter with Coleraine was very exciting with Chisholm coming back in the last half of play to make it anybody's game. However, the time ran short with Coleraine the winner. The last game was lost by a small margin to Eveleth.

Some of the outstanding performers throughout the entire season were Dario Rolle, William Mihelich, William Kirk, and Robert Burich who carried the ball while Robert Siefert, Walter Kordich, John Sleconich, and Walter Beissel battled on front Lines.

Schedule

	We	They
September 11, Duluth Central	6	19
September 18, Virginia	0	6
September 25, Buhl	33	6
October 9, Hibbing	6	7
October 16, Coleraine	12	13
October 23, Eveleth	7	13
Totals	64	64

Top Row: *Kotchevar, B-team Coach Latkovich, Coach Hugener.* Fourth Row: *Tupac, McDonald, Orlich, Smilanich, Valentini.* Third Row: *Toupin, Bicanich, Johnson, Toldo, Danni, Weber, Graham, Sinko, Kautto, Dostal.* Second Row: *Gornick, Kirk, Michelich, E. Adamic, D. Adamic, Rolle, Sleconich, Siefert, Beissel, Lackner, Mancini.* First Row: *Kaliin, Dodier, Novak, Rynes, Haideman.*

Action Pictures

Top — Raymond Coldagelli of Eveleth being pursued by Walter Beissel and Bill Mihelich of the Blue Streaks.

Lower—Boys leap for a high one during practice.

Lower right—Ann Jenko and Vera Pagliaccetti, cheerleaders, getting a hearty response from the crowd.

Bottom — The charging line formation digging in for the play.

Streaks Finish Brilliant Season

Chisholm	25	Grand Rapids	24
Chisholm	29	Duluth Central	27
Chisholm	49	Keewatin	28
Chisholm	33	Buhl	23
Chisholm	33	Coleraine	24
Chisholm	23	Hibbing	17
Chisholm	44	Gilbert	29
Chisholm	38	Coleraine	40
Chisholm	39	Buhl	25
Chisholm	36	Virginia	47
Chisholm	44	Hibbing	19
Chisholm	59	Keewatin	22
Chisholm	55	Duluth Cathedral	40
Chisholm	35	Coleraine	26
Chisholm	46	Deer River	20
Chisholm	46	Hibbing	22
Chisholm	44	Virginia	47
Chisholm	45	Rush City	31
Total	723	Total	511

Coach Harvey J. Roels' Bluestreaks racked up an impressive record for the 1942-43 season, winning 15 encounters and lossing three. Two of these defeats were dealt by the powerful Virginia team, which finished third in the State tournament.

The Roels-Royce won the 1943 District 28 tournament, defeating Hibbing in the championship match. The Streaks lost to Virginia in the semi-finals of the Region Seven tournament, but captured the consolation title, by downing Rush City, 45 to 31.

The Roelsmen opened the season with consecutive wins, but Greenway stopped this victory streak by toppling Chisholm, 40 to 38. A week later, Virginia overpowered the Streaks for their first defeat in season play.

Three Chisholm players were on the All-District 28 team, Captain Andy Kne, Bob Burich, and Anton Mehle.

Basketball Team

Top Row: *Trainer Hill, Tupac, Kirk, Coach Roels, Lagather, Sertich, Trainer Ruparcich.*
Bottom Row: *Adamic, Mehle, Burich, Captain A. Kne, Orlich, Siefert, S. Kne.*

Hail Our Heroes!

Captain Andy Kne shoots a one-hander against Greenway High of Coleraine in the Streaks' first tussle of the District 28 tournament. Chisholm won the game, 35-26.

Surrounded by his team mates, Captain Andy Kne accepts the District 28 trophy from Superintendent S. A. Patchin, district 28 committee chairman, after a 46-22 triumph over the Hibbing Bluejackets.

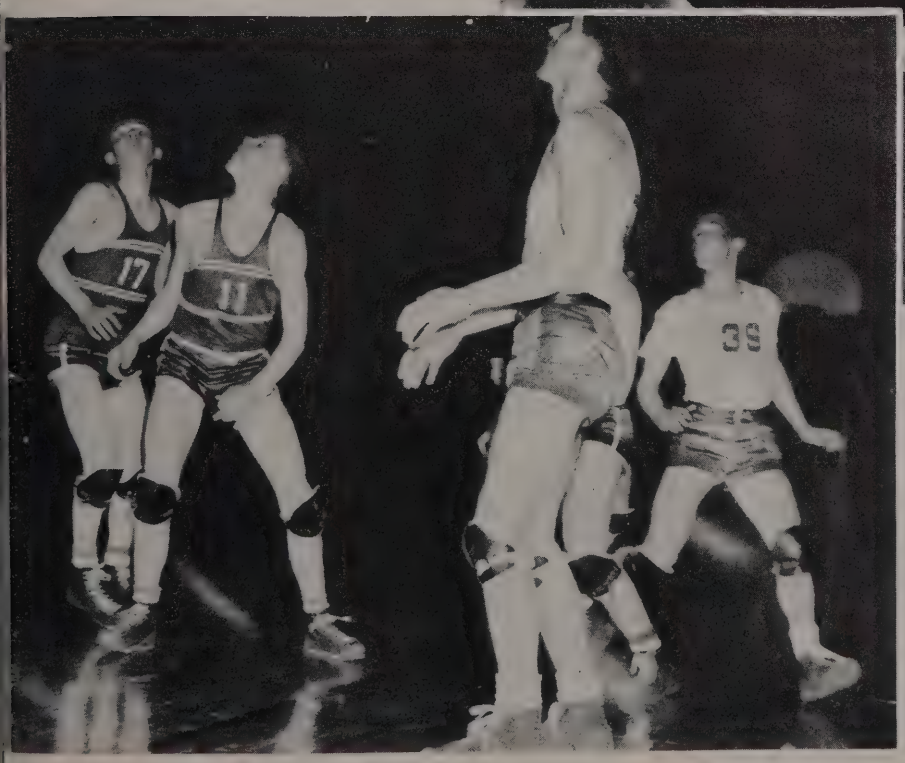

The Streaks' Captain Andy did it again, while Fogelberg, (11) of Coleraine and Burich (foreground) of Chisholm watched on. Andy sparked Chisholm's drive throughout the tournament.

Champions All

Standing: *Smilanich, Sajevic, Marinkovich, Erspamer.* Seated: *Lucca, Stainiger, Coach Latkovich, Vitali, Berarducci.*

The instant the first half of every home basketball ended, Instructor John Latkovich and company went into action. Unlike the half-time performers of other schools, the Chisholm Gym team entertained the fans with spectacular maneuvers on the parallel bars, rings, mats, and horses led by such stars as Mr. Latkovich, Ramey Erspamer, Donald Marinkovich, and others. Though gymnastics is a minor sport, the school can truly appreciate the fact that it has one of the best squads in the state.

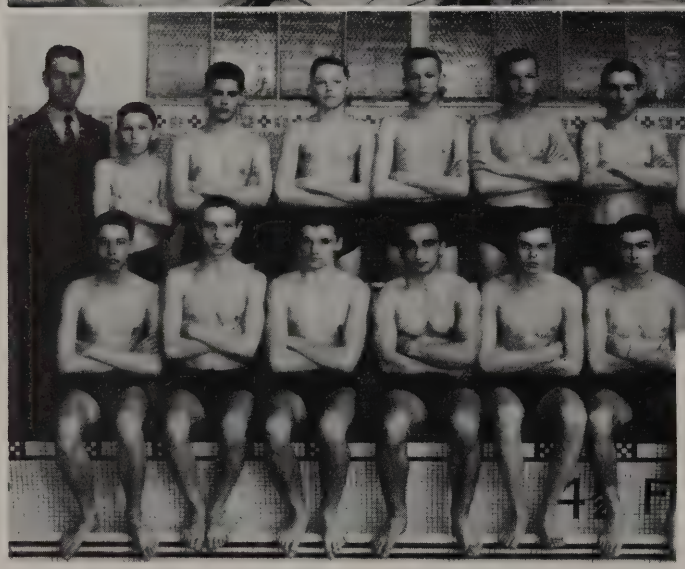

Standing: *Coach Giffei, Sametz, Medalie, K. Rudstrom, Berkman, Casey, Borgeson, Mattson, Extrum.* Seated: *Dodier, Huber, Chipman, Klanchnik, H. Rudstrom, Sterle, Erickson*

With a squad composed mostly of sophomore and junior material, Coach Carl G. Giffei's 1942-1943 swimming team came through a disastrous season with but one victory in eleven starts. The tankers improving all along, defeated Eveleth in their final meet. Captain Ed. Klanchnik and sophomore backstroker, Fred Sterle were the chief point winners for the squad.

Coach Harvey J. Roels' 1942-43 edition of the Chisholm Track team did not participate in any interscholastic meets, due to other major attractions interfering.

Captain Raymond Erspamer led the team throughout the season, ably assisted by Charles McDonald.

The squad started to practice late in the season because of adverse weather conditions, but the boys worked hard and deserve all the credit given them.

Top Row: *McDonald, Trevena, Orlich, Lehman, Coach Roels.*
Second Row: *Kealy, Stepan, Erspamer, Johnson, Sullivan.*

Ballroom Promenades

Our gymnasium was turned into a southern colonial garden for the 1943 Junior-Senior Promenade. The girls, in flowing or swishing skirts and with fragrant corsages, and young men danced to the music under the direction of Mr. Louis S. Regis.

During intermission, punch was served in the cafeteria.

The striking moment of the evening was the Grand March led by Beatrice Ladin and Joseph Smilanich.

The decorations were worked out by the Junior Prom committee under the advice of Mr. Richard Sielaff.

A galaxy of red and white hearts of all shapes and sizes were the decorations for the Ero Ball which took place February 13.

The Rhythm Knights furnished the music for the evening.

The high spot of the evening was the Grand March led by Marianne Vidmar, first semester president, and Edward Bovitz; Jacquelyn Willians, second semester president, and George Rydos.

Versatile Are We

Picture I.
In her Theater Arts class, Miss Mae Topolka, center, demonstrates the technique of applying make-up correctly on Kathryn Kiley, while Shirley Roberts observes. Dionella Lautizi learns the importance of correct application experimenting on Doris Stanich.
Picture II.
Lillian Laitenen puts the final touches on her picture in Miss Tress Johnson's art class while Helen Cackoski looks over her shoulder as the picture is completed.

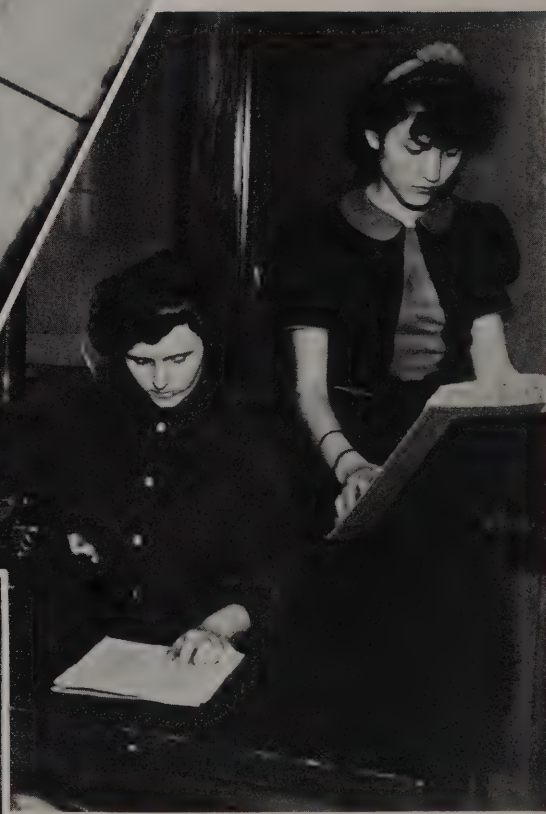

Picture III.
Patricia Kealy, who believes th "Practice makes perfect," takes her fi lessons on the adding machine. Ve Pagliaccetti knows the value of a go vocabulary and consults Webster fr quently.
Picture IV.
Anne Macynski and Walter Sandvi carry on a sale to demonstrate to t class the proper method of approachi a customer. Helen Ryerson, left, watch as the sale progresses while Mr. Siela right, looks on approvingly.

War Time Education

Picture one—

Conrad Olson, Richard Hooper, Robert Arko, and Rudolph Mehle become skillful in the industrial arts with the direction and help of Mr. Wilson. One of the most interesting projects the boys in these classes have undertaken this year is the building of model airplanes for the government.

Picture two—

The scrap drive we had this fall made all of us iron-conscious. Anton Mehle, William Mihelich, and Paul Lagerstedt demonstrate their willingness to help raise the amount of iron collected by high school pupils.

Picture three—

All of the girls in the cooking classes learn the basic requirements for good health. Norma Maki, Stephanie Kochar, Florence Mlachnik, Angeline Ovuka, and Ann Rohach receive expert advice from Miss Nelson. Students in the home economics classes also learn how to plan and prepare well-balanced as well as attractive meals.

Inspection Day

Chisholm students undergo inspection by our parents and friends twice a year. The occasion is visiting day. We look forward to these special days as a time when we can impress the visitors with the exhibition of the art work which adorns the halls, the program which is given in the junior study hall, and the tea which is served in the gym. Students with musical or dramatic ability are important in making the programs a success. The tea is prepared by the cooking classes. Members of the class also act as hostesses.

At the left, Royal Huber points out an exceptionally fine study of still life to his mother, Mrs. Royal Huber.

Below, Ines Monterotti is a gracious hostess (left to right) to: Miss Clara Glenn, Mrs. Otto Tynen, Mrs. Charles Wangensteen, and Miss Helen Rugland.

Editor-in-Chief
Ellamae Anderson

Assistant Editor
Betty Jean Latick

Associate Editor
James Hathaway

Business Manager
Thomas Monte

Circulation Manager
Betty Jean Latick

Cartoonist
Elaine Vuicich

Art Work
Carol Hudy
Joyce Mohaupt

General Assistants
Harriet Helming
Betty Mae Gole
Dorothy Koscak
Lorraine Feller
Florence Kochevar

Senior Activity List

ADAMIC, DUANE—Football 2, 3, 4; Basketball 2, 3, 4.

ADAMIC, EUGENE—Football 2, 3, 4.

AHO, EINO—

AHO, ROBERT—

AMISTADI, JEANETTE—

ANDERSON, ELLAMAE—National Honor 3, 4; Ranger Staff, 4 (annual editor 4); Erodelphian 2, 3, 4, (critic 4); Forensic League 2, 3, 4 (secretary 3, 4); "Belle Lamar" 3; Christmas cantata 2; Declamatory Contest 2, 3, 4; "Letters to Lucerne" 4; Quill and Scroll 4.

ARCHAMBEAU, JAMES—Hi-Y 3, 4; Football 2, 3, 4; Swimming 2.

BADOVINAC, MARTHA—Class Secretary 2, 4; Erodelphian 4.

BALANTICH, JULIA A.—A Cappella Choir 3; Delphi Club 2, 3.

BAYLISS, VIANA—

BEISSEL, WALTER—Hi-Y 4; Hockey 2, 3; Football 3, 4.

BERARDUCCI, CARMAN—Hi-Y 3, 4 (Secretary 4); Orchestra 2, 3; Band 2, 3; Mixed Chorus 4; A Cappella Choir 4; Male Chorus 4; Senior Boys' Chorus 4.

BORGESON, PARK—Band 2, 3, 4; Orchestra 2, 3, 4; Forensic League 2, 3, 4; Swimming 2, 3, 4; Track 2; Quill and Scroll 3, 4; National Honor 3, 4.

BOVITZ, EDWARD—

BREZNICK, JULIA MARIE—

BRYAN, JENNIE—A Cappella Choir 4; Delphi Club 4.

BUKVICH, ROBERT—Track 2.

BURICH, ROBERT—Class President 2; Hi-Y 3, 4 (president 4); Football 2, 3, 4; Basketball 2, 3, 4; Track 4.

BUSH, HELEN—

CACKOSKI, JAMES—Track 2.

CACKOSKI, HELEN—

CHAPUT, DOLORES—Swimming 2, 3, 4.

CHIPMAN, WILLIAM—Swimming 2, 3, 4.

COX, WILLIAM—

DANNI, RAYMOND—Class Vice-president 3; Class Secretary 4; Hi-Y 3, 4; Football 2, 3, 4; Curling 2, 3.

DELUCA, JAMES—

DICKSON, VIDA—

DOLHAR, STANLEY—

DOMBROWSKI, HELEN—Delphi Club 2, 3, 4.

DROPP, FLORENCE—

ERSPAMER, RAYMOND—Track 4.

EXTRUM, BOBBY—Hi-Y 4; Orchestra 2, 3, 4; Band 2, 3, 4; Senior Council 4.

FELLER, LORRAINE—Ranger Staff 3, 4 (circulation manager, Blue Streak 4).

FRYCKMAN, LORRAINE—Erodelphian, 2, 3, 4 (vice-president 4); Mixed Chorus 2, 3, 4; A Cappella Choir 2, 3, 4; Delphi Club 2, 3, 4; National Honor 4.

FURLAN, FRANK—Hockey 2; Male Chorus 2, 3.

GOLE, BETTE MAE—Class Secretary, 3; Erodelphian 4 (critic 4); Forensic League 3, 4; Declamatory Contest 4; Debate 3, 4; Ranger Staff 4; Student Congress 3; "Letters to Lucerne" 4; National Honor 4; Quill and Scroll 4.

GORNICK, CALVIN—Hi-Y 4; Hockey 2, 3; Gym Team 2; Football 3, 4.

GRADISHER, MARY—

GRZINCICH, DOROTHY ANN—Orchestra 2, 3, 4; Band 2, 3, 4; National Honor 4.

HATHAWAY, JAMES — National Honor 3, 4; Ranger Staff 2, 3, 4 (magazine editor 4); Quill and Scroll 3, 4; Orchestra 2, 3, 4; Band 2, 3, 4; Valedictorian.

HELMING, HARRIET — National Honor 3, 4; Ranger Staff 4; Erodelphian 2, 3, 4; (vice-president 4); Quill and Scroll 4; "Letters to Lucerne" 4.

HUDY, CAROL—Ranger Staff, 4; Erodelphian 3, 4; (treasurer 4); Orchestra 2, 3, 4; National Honor 4; Quill and Scroll 4.

HULME, JOHN—Hi-Y 4; Orchestra 2.

IANNARELLI, CHRISTINE—

JOHNSON, EARLE—Curling 3.

JOHNSON, WALLACE—Orchestra 3; Band 3.

JENKO, ANNE—Cheer leader 3, 4.

JOKINEN, BETTY—Swimming 2; Orchestra 2, 3, 4; Band 2, 3, 4.

KACK, JERRY—Hockey 2; Track (trainer 2); Mixed Chorus 3; A Cappella Choir 3; Male Chorus 3; Cheer Leader 2.

KALAFATICH, ELSIE—Erodelphian 4.

KAUTTO, EINO—Swimming 2, 3.

KEALY, PATRICIA—Delphi Club 2.

KILEY, KATHRYN—Erodelphian 4; German Club 3, 4 (treasurer 4).

KIRK, WILLIAM—Hi-Y 3, 4; Football 2, 3, 4; Basketball 4.

KLANCHNIK, EDWARD—Swimming 2, 3, 4; A Cappella Choir 2, 4; Senior Boys' Chorus 2, 4; National Honor 4.

KNE, ANDREW—Basketball 2, 3, 4 (captain 4).

KOCHAR, STEPHANIE—Erodelphian 4.

KOCHEVAR, FLORENCE—Ranger Staff 4.

Senior Activity List

KOCHEVAR, HELEN—Erodelphian 4.

KOSCAK, DOROTHY M.—Ranger Staff 3, 4 (editor, Blue Streak 4); Erodelphian 4; Quill and Scroll 3, 4 (secretary-treasurer 4); Mixed Chorus 3, 4; A Cappella Choir 3, 4; Delphi Club 3, 4; "Letters to Lucerne" 4.

KOSMERL, EDWARD—Orchestra 2, 3, 4; Band 2, 3, 4.

KOSTELIC, ROBERT—Class Treasurer 2, Football 2, 3, 4; Senior Council 4.

KORPI, ROBERT—

KOZAR, JACK—Track 2.

KRUCHOWSKI, FRANCIS—National Honor 4.

KUHARENKO, OLGA—Senior Council 4.

KURAK, ALEX—Football 2; Senior Council 4.

LACKNER, JACK—Hi-Y 4; Curling 2, 3; Football 2, 3, 4.

LAGERSTEDT, RUTH—Erodelphian 4; Tennis Team 2; German Club 3, 4.

LAGERSTEDT, PAUL—Tennis Team 2, 3, 4.

LAITINEN, LILLIAN—Swimming 2, 3, 4; Mixed Chorus 2; Delphi Club 2.

LATICK, BETTY JEAN—Ranger Staff 4; Erodelphian 4; Quill and Scroll 4; National Honor 4.

LEHMAN, ROBERT—A Cappella Choir 2, 3, 4 (librarian 2; student manager 4); Male Chorus 2, 3, 4; Junior Council 3.

LUOMA, ROBERT—

LUOMALA, HELEN—Erodelphian 4; A Cappella Choir 3, 4; Delphi Club 2, 3, 4.

MACYNSKI, ANN—Mixed Chorus 2; Delphi Club 2.

MAINERICH, STANLEY—

MAKI, DOROTHY—Swimming 3.

MAKI, ENID—Mixed Chorus 2.

MAKI, NORMA—

MAKI, WALFRED—National Honor 3, 4; Salutatorian.

MALEC, VIOLA—

MATTSON, FERN—Delphi Club 2, 3, 4.

MARGO, CATHERINE—Erodelphian 4.

MARINKOVICH, DONALD—Gym Team 2, 3, 4; A Cappella Choir 4; Male Chorus 4.

MEHLE, ANTON—Basketball 2, 3, 4; Track 3, 4.

MEHLE, STANLEY—

MEADE, ANNABELLE—Erodelphian 4.

MIHELICH, OLGA—

MIHELICH, WILLIAM—Football 3, 4; Basketball 3; Swimming 2.

MLACHNIK, FLORENCE—National Honor 3, 4; Erodelphian 3, 4; A Cappella Choir 3, 4; Delphi Club 3, 4; "Letters to Lucerne" 4.

MLAKAR, STANLEY—

MOHAUPT, JOYCE Ranger Staff 4; Erodelphian 4; Quill and Scroll 4.

MONTE, THOMAS—Ranger Staff (business manager) 4; Hi-Y 4; Gym Team 3; Football 4; German Club 3, 4 (president 4); "Letters to Lucerne" 4.

MONTEROTTI, INES—Delphi Club 2, 4; German Club 3, 4.

NISULA, MARJORIE—Mixed Chorus 2; Delphi Club 2.

NUMMELA, HELENA—Erodelphian 2, 3, 4; Swimming 2, 3; Orchestra 2; National Honor 4.

OVUKA, ANGELINE—

PAGLIACCETTI, VERA—Erodelphian 3, 4; Band 2; A Cappella Choir 2, 3; Mixed Chorus 2, 3; Delphi Club 2, 3; German Club 3, 4 (secretary 4); Cheer Leader 4; "Letters to Lucerne" 4; National Honor 4.

PAOLI, MAE—Erodelphian 4.

PARISE, ARLYN—A Cappella Choir 2, 3, 4 (vice-president 4); Delphi Club 2.

PECHOVNIK, FRANK—

PEDROTTI, KATHERYN—Erodelphian 2, 3, 4; A Cappella Choir; Delphi Club 2; National Honor 4.

PETERSON, MARIAN—Erodelphian 4.

PETRICH, OLGA—

PHELPS, EDITH—Swimming 2, 3, 4 (Captain 4).

PINDZOLA, ANNE—Erodelphian 3, 4; National Honor 4.

PREBIL, JOHN—Class treasurer 3; Class vice-president 4; Hi-Y 4; Forensic League 3. 4 (president 4); Quill and Scroll 3, 4; Orchestra 2, 3, 4; Band 2, 3, 4; Debate 3, 4; "Letters to Lucerne" 4.

PRUSAK, FLORINE—Erodelphian 3, 4; National Honor 4.

RACCHINI, JOAN—

RAPOVICH, ELI—

RASKY, EDWARD—

RAUSHEL, FRANK—Hi-Y 4; Basketball 2; Football 2.

RIGHINO, ANDREW—

ROHACH, ANN—

ROLLE, DARIO—Class President 4; Hi-Y 3. 4 (sergeant-at-arms 3); Football 2, 3, 4 (Captain 4); Senior Council 4; Curling 2, 3.

ROSC, MARJORIE—

ROY, EDITH—

RYERSON, HELEN—German Club 3, 4.

Senior Activity List

RUNQUIST, IDA MAY—National Honor 3, 4; Orchestra 2, 3, 4; Erodelphian 3, 4; Band 2, 3, 4.

SAINE, LESTER—

SANDIN, GLORIA MAE—

SANDVICK, WALTER—Track 3; "Letters to Lucerne" 4.

SCHAFER, IRENE—Erodelphian 4; A Cappella Choir 4; Mixed Chorus 2, 4; Delphi Club 2, 4; National Honor 4.

SEGAN, LORRAINE—Mixed Chorus 2; Delphi Club 2.

SELINSKI, JOE—

SETINA, HELEN M.—

SHUSTER, JOHN—A Cappella Choir 2, 3, 4; Male Chorus 2, 3, 4.

SIEFERT, ROBERT—Class President 3; Football 3, 4; Basketball 2, 3, 4; Senior Council 4, "Letters to Lucerne" 4.

SINKO, ANNE—Erodelphian 2, 3, 4; National Honor 4.

SKURLA, JOHN—Orchestra 2, 3, 4; Band 2, 3, 4; National Honor 4.

SLECONICH, JOHN—Football 2, 3, 4; Senior Council 4.

SLEMSEK, MARGARET—Mixed Chorus 2, 4; A Cappella Choir 4; Delphi Club 2, 4.

SPENKO, JOANNE—A Cappella 2, 3, 4 (president 4); Delphi Club 2, 3, 4; "Letters to Lucerne" 4.

STAINIGER, ALBERT—Gym Team 3, 4.

STEPAN, JOSEPH—A Cappella Choir 2, 3, 4; Male Chorus 2, 3, 4.

STERLE, ANGELINE—Swimming 4.

STERLE, JENNIE—

STOLCIS, RICHARD—

STOPLE, NANCY ANN—Orchestra 2, 3, 4; Band 2; Mixed Chorus 2, 3, 4; A Cappella 2, 3, 4; Delphi Club 2, 3, 4.

STORNICK, FRANCES — Erodelphian 4; Mixed Chorus 2, 3, 4; A Cappella Choir 2, 3, 4; Delphi Club 2, 3, 4; National Honor 4.

SULLIVAN, MARGARET—

TERDON, LUCILLE—Erodelphian 4.

TOBAK, ROSE—Erodelphian 4.

TOLDO, JOHN—Male Chorus 4.

TOUSIGNANT, SHIRLEY—

TRAMONTIN, DOROTHY—Swimming 2, 3, 4.

TREVENA, WILLIAM—Tennis Team 2, 3, 4; A Cappella Choir 4; Male Chorus 4.

UCHAL, STEVE—Gym Team 2, 3, 4; Senior Council 4.

UDOVICH, AGNES—Erodelphian 4.

UDOVICH, MAYME—

URBANICH, LILLIAN—

VAIDA, ROSEMARY—Erodelphian 4; A Cappella Choir 4; Delphi Club 4.

VALENTINI, JOSEPH—

VALENTINI, MARY—German Club 3, 4 (vice-president 4).

VARDA, LUCILLE—Erodelphian 4; Delphi Club 2, 3, 4; German Club 3, 4.

VERANT, JERRY—

VIDMAR, MARIANNE—National Honor 3, 4; Erodelphian 2, 3, 4 (Treasurer 3, President 4); "Letters to Lucerne" 4; Declamatory 4; Debate 4.

VLASICH, CECELIA—

VODONICK, JAMES—Hockey 3; Football 3.

VUICICH, ELAINE—Ranger Staff 3, 4; Erodelphian 3, 4; Quill and Scroll 3, 4; Christmas Cantata 2, 3.

VUICICH, GEORGE—A Cappella Choir 2; Boys' Chorus 4; Gym Team 2, 3; Football 2.

WEBER, JOHN—Hi-Y 4; Hockey 2; Football 2, 3, 4.

WESSE, MAVIS—Swimming 2, 3.

WILLIAMS, JACQUELYN—Erodelphian 2, 3, 4; (Treasurer 4, President 4); Orchestra 2, 3, 4; National Honor 3, 4; Quill and Scroll 4; "Letters to Lucerne" 4.

WOLFF, JEAN—Erodelphian 3. 4.

•

IDENTIFICATION TAGS

Dear Carol—
Compliments of the
Ranger advisor,
Margaret A. Darling

Good luck and best wishes
for a very happy future.
Gloria Sandin

Dear Carol,
I'll never forget the swell
kid who I wished I could
know better.
Mary.

FOOD WILL WIN THE WAR--

Keep Your Body Healthy and Strong!

★ ★ ★

Chisholm Grocers' and Butchers' Association

★ ★ ★

CHISHOLM SUPPLY
RANGE CASH MEAT
KRAUSE GROCERY
ANTON PLUTH GROCERY
FURLAN'S
MONROE STORE
VAL. LESHAK GROCERY
ORLICH GROCERY
H. TUSIN AND SON

CHISHOLM MERCANTILE
CENTRAL MARKET
MEDVED'S GROCERY
BIZAL'S FOOD MARKET
GANDE'S MEATS & GROCERY
MINNESOTA SUPER MARKET
LATICK GROCERY
MODRICH GROCERY
JOHN SARTOR GROCERY

GERSHGOL'S ECONOMY MARKET

IDENTIFICATION TAGS

Carol.
Most girls at
to be boys sometime or
other. I don't know if you
ever wanted to be or not but I think
you're intimate for me as a girl. You don't
have to worry as we do over jobs or other things.
And believe me, we are worrying over things we don't
look like. Well, a lot of luck. Eddie Bonty

There is some song that
has a line something like
"I'd like to know you better"
That applies to me.
Helen Ryerson

My Best Wishes To a
Swell Girl
Bill Mikelich

Dear Carol -
Best of luck
and all from
a fellow economics
class dreamer.
Angeline Sterle

" Hiu Carol,
This is Jeep. Remember how
Punk, Jimmy K., & I used chase
after you and the other girls
back in the grades? Those were
the days, eh? Well here's wishing
you the best of luck.
Sincerely,
Eugene Jeep Ackerman

Best Wishes a
very fine and cheerful
classmate.
Walter Sandvick

Oh, Carol - just think
no more Physics -
isn't it wonderful -
everything &
stuff like that Yours
Margie Slemser

Best wishes to
a swell classmate.
Helen Luomala

Now is the time to repair your home!

Complete line of
BUILDING MATERIALS

LAMPERT
LUMBER COMPANY

B.P.S. Paints **Hardware**
Coal and Coke **Lumber**

Dial 788
Melvin L. Baker Manager

For Better Children's Books

see

ROY'S

Dial 766

STUDENTS!!

Follow your Favorite Sport in pictures in your

Favorite Newspaper

MESABA MINER

Dial 2298

IF YOU WANT THE BEST IN

Drugs,
Cosmetics
and
Stationery

Visit

JACOBSON'S
Drug Store

21 West Lake Street Dial 886

FOR . . .

SOFT
BUBBLING
REFRESHING
SOFT DRINKS

•

CHISHOLM
Bottling Works

Dial 2257

Best of luck to us all!
Student: Have a fine vacation, and!
Yours truly

YOU'LL FIND THE
LATEST STYLES AT

RAATTAMA'S

DEPARTMENT STORES

●

Chisholm **Nashwauk**

Phone Chisholm 704

Own a share in America

Buy U. S. War Bonds
and Stamps

Mahne

Service and Funeral Home

Buying your coal now means
avoiding the delay and rush
that accompanies
Autumn's First Cold waves.

Place Your Order Now At The

RANGE FUEL COMPANY

DIAL 776

Enjoy an Evening with
Hollywood's Greatest
Actors, Actresses, and
Producers

at the

CHISHOLM

and

TIME

THEATRES

If you want . . .

SAFETY

SECURITY

STABILITY

buy your insurance from

M. B. RANTA

Agency

IDENTIFICATION TAGS

to a
well it!
suppose
forgot orchestra
Jab

I hope
you will achieve
much more in the
future.
Tom Monte

I know you
for three years
and it has been well
knowing you.
Carmen B.

Dear Carol,
I haven't had
you in any classes this
year; but was in
your company Commencement
I have a lucky time of the
(Best of luck to one of the
cutest girls in the senior class
and your profile, it's perfect
"Martha"

Dear Carol,
Remember Grand
Rapids! Maybe the
next time we'll get
in the Alamo! I'll
always think of you
with your adorable
blonde hair & when
I hear a sweet
violin! Best of luck
Betty, early

OK — Here starts my book (should call
it Bruising with Catalouche?) Well, let's hope
that this doesn't wind up all our wonder-
ful experiences, namely our Linden Street b.f.'s,
the Kasiah Episode & you know all the rest.
So, Carol, here's hoping that you get all
you've ever wished for (and I know that's
alot). Best wishes
Betty Jean Falish

The WAR OF WORDS

Modern wars are fought with words as well as steel. Our enemies take half-truths and distort them into mortal blows among those who do not know the facts. The "word front" has proven to be a devastating instrument. It has won, many times almost single handed, battles in which thousands of men would have to die to achieve a like result.

Printing conceded to be the greatest single medium in educating America, is in every "War of Words." Today, as never before, the Printing Industry is united in its desire to help in the battle for the five freedoms.

Your yearbook may not contribute to the war effort, directly—but we hope it will serve as an inspiration and a reminder of the many fine examples and the constructive education offered in your schools.

W. A. FISHER COMPANY

Fine Printing in Letterpress and Lithography

VIRGINIA, MINNESOTA

Will be missing a swell kid in the Physics Class
B. Arch

Dear Carol
I'll miss you at orchestra and don't forget
Best Wishes
Donna M '43

Dear Carol,
you've been a swell friend throughout these years. Hope our friendship lasts.
Best Wishes,
Helen J.

Best wishes to the girl with pretty curly eyelashes.
Eric Kalstrom

DR. W. L. MEDALIE
Dental Surgery

•

PHONE 2515

217 First St. N. W.

E. P. FREEMAN
Law Offices

•

PHONE 2121

First National Bank Bldg.

The
Mesaba
Clinic

Dr. P. H. Macfarlane
Dr. W. H. Parker
Dr. D. A. Klein, Jr.
Dr. L. W. Johnsrud

DIAL 316

You'll find a gift to please the new graduate at our store.

WATCHES
RINGS
PEN and
PENCIL SETS

See Our Complete Stocks Now!

•

M. LEIBOVITZ

Reliable Jewelers
DIAL 2483

DR. F. J. BABNICK
Dentist

•

PHONE 487
First National Bank Bldg.

Shop for
Quality Foods
and
Choice Meats
at the
CITY MARKET

IDENTIFICATION TAGS

Goodluck to a North-side gal.
Frances Sornick

A friendly thought and a hope that your future will be as happy and successful one!
Dorothy Maki

Dear Carol,

Here came another of the "Dizzy Dozen". Hasn't the gang perfect things? All the swell times we've had together. And, oh, I just can't forget Physics Class (There isn't much to forget 'cept I never learned anything. Who's fault was that) But all kidding aside you're one swell kid and you'll "make sumpin' outa yerself". Best wishes,

Ida

Best of luck in coming years to a swell classmate of mine.
Ed Rosky

Here's my best wishes to a Physics classmate. I'll never forget the swell times we've had in this class.
Wally Maki

We have one thing in common — we both don't know physics. Lots of luck.
Joe Styan

Hi Carol,
Remember Grand Rapids & the Club Alamo?
Wishing you the best of luck & happiness to a sweet girl.
Anne Kokoch

SAFE, EASY
AND CONVENIENT

BANKING

•

Safe because it's sound.
Deposits insured by the
Federal Deposit Insurance Corp.

FIRST NATIONAL BANK

Chisholm Minnesota

Enlist in the Army of Conservation

DON'T THROW AWAY OLD SHOES!
WE REBUILD THEM LIKE NEW.

•

TECHAR'S
Modern Shoe Repair
113 First Ave. South Chisholm

BE ECONOMICAL!!

Make last year's summer wardrobe
look like new! See—

HINES' DRY CLEANERS
For scientific and safe dry cleaning.
Dial 880

"The right coiffure for every face"
For new summertime beauty

Visit "Eva's"

EVA'S BEAUTY SALON
El Queeno Bldg. Phone 2113

For New Shoes or Repairing

see

THE PROGRESSIVE
SHOE SHOP

CONGRATULATIONS
SENIORS!

•

HITI STUDIO

Dial 2184

MAKE YOUR VICTORY GARDEN A SUCCESS.

•

Our quality garden tools will add pleasure to your patriotic recreation.

:

MARSHALL-WELLS STORES

Dial 607 John Jussila, Prop.

Complete line of

New Wallpaper

New 1943 patterns now on display.

PAINTS - VARNISH - TURPENTINE

GAMBLE'S

COMPLIMENTS OF

B. D. SPECTOR & SON

Home of Hart, Schaffner & Marx Clothes

Phone 638

It pays to look well!

COMPLIMENTS OF

MASTER BARBERS

Daniel Tupac John Spenko
Leon Pucket Peter Krhin
John Hulme Anton Klodniski
John Giordanino

Buy Your GROCERIES at the

CO-OP SERVICE

for Economy and Quality

•

Dial 870

DWYER

JEWELRY STORE

:

For . . .

GRADUATION GIFTS

FINE LEATHER GOODS

TOILET SETS

PEARLS, NECKLACES

RINGS FOR ALL OCCASIONS

IDENTIFICATION TAGS

Good luck & best wishes to a swell friend.
Florine Prado

May your joys be as deep as the ocean and your sorrows as light as the foam. Lots of luck to a swell girl.
Vida

Best wishes to a pal.
Julia Balantic

"Carol"
Another year neighbor-eh? Well-I'll remember one thing you as a swell gal. You were kinda quiet but I guess you have to be quiet to be person to talk with you. I did so I must be all right-eh? I'm not convicted. Tell Joyce that I'm not convicted. Tell Joyce that I'm hoping you succeed as I know you will. Lots of luck.
Diana M

Dear Carol,
Let's hope that M.J. degree doesn't get us down. I'll be waiting to hear how you make out.
Good luck! Carol!
Lou -

Dear Carol,
I'll just join the rest in agreeing I'm glad I knew you, and I hope you the best of luck for the future. Remember me when you see me walking down the street in some "foreign" city — I certainly won't forget you.
Helene

Dear Carol,
It's really been swell knowing you all this time. So may good luck!
Lorraine Seller

Best of luck to you Carol. How I have admired your beautiful hair.
Mae Paolin

IT'S WISE TO INSULATE!

Let us give you an estimate on your house today.

•

Remember—the government recommends insulating!

•

THE KING
Lumber Company

Building Headquarters

Dial 747

YOU'LL BE PLEASED

with the

Photography Service

at the

PROPOTNICK

STUDIO

Dial 2390

GIVE YOUR CHILDREN

the

Milk Habit

Serve them vitamin-rich

Pasteurized Milk Daily!

•

CHISHOLM CREAMERY

"At your store or at your door"

PHONE 2112

On Warm Summer Evenings

STOP AT

SHALTZ

ICE CREAM SUNDAES
SODAS or MILK SHAKES

Get your popcorn there;
it's delicious!

•

Shaltz Confectionery and Barber Shop

Luck and happiness to a journalism and English classmate
Phyllis

Just a friend of Bob's
James Tynen

CONLEY'S CAFE

•

Open Night and Day

Dial 2240

Prepare for the coming winter and help clear the crowded transportation system by buying

Great Heart Coal

early this summer

H. L. CAWLEY

15 East Lake St. Dial 659

Use tact and taste in selecting gifts for this year's graduates.

Give something that will add a touch of home to wherever they go.

•

Before you buy, see our line of

LAMPS **PILLOWS**

VASES

MIRRORS **PICTURES**

•

Rupp's

Dial 482

Come Wind - - Come Weather

Fair weather friends come a penny a dozen. Yours to command when fortune smiles, they soon vanish when adversity threatens. Business policies that are built on expediency may flourish for a season or so, but their foundations rest on the shifting sands of preferred accounts, favored customers, and extra discounts.

Our policy, by contrast, rests squarely on the foundation of equal treatment in price and service to all people alike. It is based firmly on the principles of high quality merchandise, fair dealing, and friendliness. For forty years, it has weathered every test; alike in time of stress and times of plenty. "Come wind, come weather," it is the constant friend, and the staunch ally of the health of the people of Chisholm whose loyal patronage and good will have made possible the continuing progress of the

City Drug Store

Best wishes and luck to
one of Monty's Sidekicks
Alex J. Kurak

"Variety Is the Spice of Life"

•

For your Household Needs and School Supplies

•

Shop at

HAKE'S

5c to $1.00

BOYS, Stop in at the

COLUMBIA CLOTHING STORE

for your graduation outfit.

The latest in men's fashions at reasonable prices.

Dial 600

Greetings . . .

NORTHWEST GAS COMPANY

•

"Cook with Gas"

Dial 769

Remember me as the boy who sat across from you in English class.
Stanley Nikolai

Seniors . . .

It seems like a topsy-turvey world you'll be facing now—you boys who will carry "OLD GLORY" to foreign fields—you girls who will "*follow the fleet*" as nurses or go off to college or work.

No matter where you go—there'll be moments when you want a complete, compact summary of the week's events—more than letters alone can tell.

So, before you leave, subscribe to

Chisholm Tribune-Herald

DIAL 446

"AN IDEAL GIFT FOR THE GRADUATE"

IDENTIFICATION TAGS

Dear Carol,
For 13 years we've been together & every year I've been sitting behind you. I hope in the future we will see each other more often. Lots of luck to a sweet kid. Johnny Hulme

Maybe you should pass the [illegible] on to someone else. What is they want? (Your name.) (Your cousin.) (You know what I mean.) (You always know the name for Economics.) the name

Well this marks the end of a long trail together. I shall never forget the times our class had in dear old Lincoln. I am extending to you my best wishes for the future. Good luck and may your future moments be as bright as your past.

Jerry Fock.

Best wishes to a swell girl and orchestra pal. Virginia Mahan

Dear Carol
Remember that night we went to Grand Rapids & couldn't get into the club? Hope we have better luck next time. Best Wishes in the future. Catherine Pulitin

Best of luck to a swell classmate.
Jean.

Best wishes to a physics and economics class pal.
William Chipman

A happy future and the best of vacations
Paul Lazenbatt

Hi Carol
Best of luck and wishes to a swell girl.
Earle W. Johnson

Best of luck to a girl with pretty eyes and hair.
a classmate,
Marian Peterson

Dear, Carol, now it's over and now that it is I'm beginning to be sorry. You've always been such a perfect friend that I find it hard to express my feelings - but you know what I mean. My very best best wishes to a perfect girl.

Love always,
Dorothy Peacock

Best Wishes to a swell girl!!
Georgel.

May the future bring you happiness + success.
Jimmy Archamban

Dear Carol,
Just to wish you a happy future
Olga K.

Well, Carol,
I see space is limited in your book.
Here's wishing you the luck and stuff for the future. I'll be seein' you though. Keep in mail,
The O'neill Twins
Just a pal,
Lydie

Best Wishes to a swell girl.
May all the happiness be yours.
Andy Kane

Dear Carol,
Remember when we had our "book club"? More fun, hey? Well, I hope you have loads of luck and success in the future.
Arlyn.

Carol,
Loads of luck in your future years.
Marjorie K.

Dear Carol,
Remember when we had our "pa-tunes" club? It's been a lot of fun - Let's see more of each other.
Lots of luck in the future.
Dorothy Ann Hoffman

Dear Carol,
Remember when we had our "Tuesday Club"? Hope you have lots of luck in the future.
Dorothy Ann Hoffman

Dear Carol,
Physics has been sort of fun this year, don't you think?
Even if it was boring! Good luck in everything you try. I really enjoyed having you in the same class with me.
Carol

It's been fun having you in my classes. Writing you leads of luck
G. Magnuk

Dear Carol,
Although we didn't get much in English I can count in English. I enjoyed the "marvelous" tales. I guess we were kept to hope that we will see more of each other in years to come. Best wishes and lots of luck in everything you do.
Theresa

We've been together since Kindergarten and I've enjoyed every minute and I don't suppose it will keep on much longer until June 28 and then the army will get us kids
Best of Luck
Wally Johnson

Best of wishes and lots of luck.
Joe Selinski

Hi Carol,
We had a lot of fun together in classes and I hate to think of leaving school now. I'll always remember you as the girl who knew the latest news in school.
Bob Siefert

Dear Carol,
It's been a lot of fun having you in nearly all my classes in high school. Keep going on the fiddle.
Edw. Kosmal

Dear Carol,
Best of luck to you. We'll appreciate this Ranger, if anyone will, won't we!)
Joyce

a Special Good Friend and Best Wishes
Carol
Lenny Sterk

THE ROSTER

Graduates of Chisholm High School in the Armed Service, May 1943

Marvin Madden
Roaul Madison
George Mainerich
Walter Mainerich
William Mainerich
Arne Maki
Elmer Maki
George Maki
Ralph Maki
Raymond Maki
Nicholas Maksisko
Joseph Malkovich
Sam Malkovich
John Maloney
Dr. Arnold Manson
Joseph Manson
Gene Mantini
Lawrence Mantini
Andrew Margo
George Margo
John Margo
William Marko
Orvo Markkula
Frank Marsich
Albert Matack
George Matetich
James Matetich
Louis Matetich
Dorothy Mathy
Rudy Mattack
Elmer Mattson
Reynold Mattson
Richard Mattson
Arthur Maturi
John Mazich
Elias Mazich
Nick Mazich
Lester McAlpine
Frank A. Mehle
Joseph P. Mehle
Joseph Mehle
Donald Merila
Leroy Meyers
Edward Milinkovich
Curtis Miller
Ross Miller
Dr. Zondal Miller
Joseph Miskulin
Walter Mitchel
Rudolph Mlachnik
John Mockey
Jacob Modrich
William Moeller
Harold Mohaupt
Robert Mohaupt
Eugene D. Monroe
Merrill Monroe
Archie Morrison
Carlo Mosca
John Mosca
William Mosher
Charles Mueller
John Namisnik
John J. Nelsen
Robert Nelsen
Robert Nessola
Benhard Niemi
Walter Niemi
Alfred Nornberg
Helen Nornberg
Vladimir Nosan
Anton Novak
Frank Novak

Stanley Novak
Earl Novell
Henry Novoselac
John Novoselac
Steve Novoselac
Uno Nummela
Elias Ognanovich
John Ognanovich
Peter Ognanovich
Eugene Oikari
Joseph Okoren
Raymond Okoren
Artemas Olson
Charles Olson
Henry Olson
Nick Oreskovich
Steve Orlich
Albert Ostervich
Joseph Ostervich
Arthur Oventile
Eino Overhouse
Edward Pahula
Anton Pakiz
Edward Palcich
Stanley Palcich
Richard Palmquist
Roy Palmquist
Chester Papin
Harold Parise
Kenneth Parks
Edward Paskvan
Stanley Paskvan
Theodore Paskvan
Victor Paskvan
John Paznor
Leon Peck
Angelo Pergol
Paul Perkovich
Mike Perkovich
Charles Pernat
Rudy Pertile
Edward Perush
Arthur Peterson
Elmer Peterson
Lynn Peterson
Robert Peterson
Louis Petrack
Anton Petrovcic
William Petrovich
Adolph Pluth
Albert Pluth
Anton W. Pluth
Bernard Pluth
Leonard Pluth
William Pluth
Joe Poderzaj
Rudolph Poderzaj
Frank Podlogar
William Podlogar
Alec Polenik
John Polichnik
John Ponikvar
John Popovich
Peter Popovich
Gerald Pospichal
Edward Praznik
Bernard Prebil
Fred Prebil
Joseph Prebil
Louis Prebil
Stanley Prebil
Frank Prevetz
Albert Propotnick

Stephen Propotnick
Edward Prusak
Leonard Prusak
Arnold Quaal
Gilbert Quaal
James Quaal
Jason Quist
John Radotich
Robert Rajacich
Richmond Ramage
Ray Rand
John Randono
William Rapi
Dan Rapovich
George Rapovich
Arthur Rebrovich
George Regis
Edward Rell
Russell Rell
William Rell
Donald Renzaglia
Vincent Repesh
Evaristo Riccioni
Robert Rierson
Theodore Rintala
Myron Roberts
Edward Rolle
Joseph Roth
John Roy
George Rukavina
Matt Rupar
Clarence Rupp
Glenn Rupp
Joe Rupp
William Russ
Charles Rynes
John Rynes
William Rynes
Ernest Sachen
Joseph Sachen
Albert Sajevic
Peter Sajevic
Edwin Salmi
Elmer Salonen
Walter Salmi
Angelo Salvini
Donald Sartori
Louis Samsa
Gordon Sarff
Henry Scaia
Arnold Schafer
James Schenk
Dr. Theodore Schweiger
Travis Schenck
George Schoonover
James Segan
Harry Selinski
John Selinski
Peter Sentieri
Frank Sushak
Andrew Shustarich
John Shega
Walter Shepich
Joe Silvertri
Fred Silvestri
John Sinko
Mike Simetkosky
George Sirovina
Marko Sirovina
Mike Sirovina
Joe Skerbinc
George Slakonich
Albin Slemsek

Edward Slemsek
Bronko Smilanich
Mitchell Smilanich
Alden Smith
John Smolensky
John Sovanich
Lawrence Staniger
Rudolph Stanich
Jack Steinbrecker
Melvin Steinbrecker
Edward Sterle
Frank Sterle
John Sterle
Joseph Sterle
Louis Sterle
Henry Stolcis
Louis Stolcis
Stephen Stonich, Jr.
Raphael Stonich
Joe Stornick
John Strgar
Milton Strom
John Stromle
Louis Stromle
Michael Sukovich
Stephen Sukovich
Hugh Sullivan
Robert Sundquist
Joseph Sushak
Stanley Sushak
Mathew Sushoreba
Stephen Sucich
Matt Sucich
Thomas Svetich
Edward Swanson
Herbert Swanson
Elmer Syrjamaki
Albert Talus
Andrew Talus
John Tancabel
William Tancig
Fred Taylor
William Thompson
William Toman
Rachel Tommela
Edward Tomsich
Clementia Tramontin
Paul Tramontin
Robert Tramontin
Edward Trdan
Edward Turk
Jake Tusin
John Uchal
Frank Udovich
William Urbia
Fiorello Valentini
Frank Valentini
Marbello Valentini
Quentin Valentine
Richard Varichak
Edward Verant
Ludwig Vessel
Matt Vessel
Andrew Vicari
Frank Vidmar
Joseph Vidmar
Louis C. Vidmar
Louis M. Vidmar
Michael Vidmar
Stanley Vidmar
Paul Viitanen
Martin Voutila
Mike Vranesh

Richard Vranesh
Peter Vuchetich
Eugene Vuicich
Nicholas Vukadinovich
Peter Vukadinovich
Bogdan Vukadinovich
Frank Wadnar
Aaro Waisanen
Milton Waldon
Richard Watson
Alexander Wenstrom
Andrew Westman
Dr. Joseph Whelan
Joseph Whitney
Uno Wirtanen
Virginia Williams
John Yankovich
Mike Yatso
Tony Zallar
Bruno Zanoni
Rudy Zanoni
Frank Zlonis
Joe Zlonis
Edward Znidarsich
Edward Zobitz
Frank Zobitz
Anton Zupancich
Anton Zurga